

APPENDICES

GENERAL

TABLE I

Table Showing the Taluk-wise Primary Census Figures as in 1971 in Shimoga District

Sl. No.	Taluk	Total Rural Urban	Occupational Residential houses	No. of Households	Population (including institutional and houseless population)			Literate and educated persons		
					Persons	Male	Female	Persons	Male	Female
1	2	3	4	5	6	7	8	9	10	11
1	Bhadravati	T	35,810	38,060	2,03,438	1,06,613	96,825	78,980	51,570	27,410
		R	18,537	19,097	1,02,080	53,093	48,987	28,082	19,596	8,486
		U	17,273	18,963	1,01,358	53,520	47,838	50,898	31,974	18,924
2	Channagiri	T	25,557	27,689	1,75,979	89,049	86,930	59,074	38,107	20,967
		R	24,119	26,143	1,66,324	84,043	82,281	54,161	35,296	18,865
		U	1,438	1,546	9,655	5,006	4,649	4,913	2,811	2,102
3	Honnali	T	20,678	22,247	1,36,762	69,809	66,953	42,622	29,706	12,916
		R	18,547	19,951	1,21,818	62,092	59,726	35,800	25,567	10,233
		U	2,131	2,296	14,944	7,717	7,227	6,822	4,139	2,683
4	Hosanagar	T	11,806	12,677	79,120	41,050	38,070	26,042	16,948	9,094
		R	11,369	11,966	75,279	39,036	36,243	23,836	15,639	8,197
		U	437	711	3,841	2,014	1,827	2,206	1,309	897
5	Sagar	T	21,959	23,118	1,33,752	70,259	63,493	53,232	33,810	19,422
		R	17,038	18,042	1,06,179	55,822	50,357	36,782	24,308	12,474
		U	4,921	5,076	27,573	14,437	13,136	16,450	9,502	6,948
6	Shikaripur	T	20,152	21,994	1,30,467	67,292	63,175	42,535	27,657	14,878
		R	16,277	17,641	1,03,998	53,619	50,379	31,151	20,932	10,219
		U	3,875	4,353	26,469	13,673	12,796	11,384	6,725	4,659
7	Shimoga	T	35,262	37,449	2,08,337	1,09,207	99,130	87,906	54,130	33,776
		R	16,689	17,608	1,00,948	52,209	48,739	28,383	18,658	9,725
		U	18,573	19,841	1,07,389	56,998	50,391	59,523	35,472	24,051
8	Sorab	T	17,419	18,766	1,19,153	61,780	57,373	38,315	25,963	12,352
		R	16,546	17,824	1,13,714	58,908	54,806	35,120	24,102	11,018
		U	873	942	5,439	2,872	2,567	3,195	1,861	1,334
9	Tirthahalli	T	17,021	19,237	1,14,477	58,917	55,560	47,761	29,738	18,023
		R	15,334	17,246	1,03,832	53,302	50,530	40,942	25,793	15,149
		U	1,687	1,991	10,645	5,615	5,030	6,819	3,945	2,874

TABLE I (contd.)

Sl. No.	Taluk	Total Rural Urban	Total workers			Cultivators			Agricultural Labourers		
			P	M	F	P	M	F	P	M	F
1	2	3	12	13	14	15	16	17	18	19	20
1	Bhadravati	.. T	61,847	53,647	8,200	14,267	13,496	771	18,733	13,555	5,178
		R	34,434	28,695	5,739	12,959	12,262	697	15,940	11,586	4,354
		U	27,413	24,952	2,461	1,308	1,234	74	2,793	1,969	824
2	Channagiri	.. T	54,372	45,903	8,469	28,646	26,817	1,829	18,501	12,568	5,933
		R	51,836	43,651	8,185	28,101	26,289	1,812	18,080	12,263	5,817
		U	2,536	2,252	284	545	528	17	421	305	116
3	Honnali	.. T	43,970	36,377	7,593	19,580	18,415	1,165	17,049	11,293	5,756
		R	39,525	32,410	7,115	18,675	17,515	1,160	16,074	10,594	5,480
		U	4,445	3,967	478	905	900	5	955	699	276
4	Hosanagar	.. T	24,939	20,485	4,454	10,363	9,107	1,256	9,573	6,972	2,601
		R	23,965	19,596	4,369	10,273	9,019	1,254	9,506	6,918	2,588
		U	974	889	85	90	88	2	67	54	13
5	Sagar	.. T	42,629	36,433	6,196	15,248	13,562	1,686	9,906	7,262	2,644
		R	35,181	29,638	5,543	15,001	13,325	1,676	9,796	7,171	2,625
		U	7,448	6,795	653	247	237	10	110	91	19
6	Shikaripur	.. T	42,004	36,033	5,971	19,209	17,963	1,246	14,121	10,282	3,839
		R	34,275	29,045	5,230	17,393	16,232	1,161	13,157	9,415	3,742
		U	7,729	6,988	741	1,816	1,731	85	964	867	97
7	Shimoga	.. T	69,207	56,207	13,000	16,148	14,548	1,600	20,905	13,363	7,542
		R	37,535	28,789	8,746	14,047	12,568	1,479	18,465	11,847	6,618
		U	31,672	27,418	4,254	2,101	1,980	121	2,440	1,516	924
8	Sorab	.. T	38,002	33,700	4,302	21,021	19,754	1,267	9,468	7,312	2,156
		R	36,475	32,290	4,185	20,754	19,499	1,255	9,405	7,254	2,151
		U	1,527	1,410	117	267	255	12	63	58	5
9	Tirthahalli	.. T	39,693	29,737	9,956	16,306	13,262	3,044	14,263	8,751	5,512
		R	36,581	27,087	9,494	16,127	13,097	3,030	14,136	8,676	5,460
		U	3,112	2,650	462	179	165	14	127	75	52

TABLE I (contd.)

Sl. No.	Taluk	Total Rural Urban	Livestock, Forestry Fishing, Hunting and Plantations, Orchards and allied activities			Mining and quarrying		Manufacturing, Processing servicing and others (a) Household Industry			
			21	22	23	24	25	26	27	28	29
1	Bhadravati	T	737	686	51	23	14	9	1,470	1,319	151
		R	461	432	29	12	3	9	784	698	86
		U	276	254	22	11	11	..	686	621	65
2	Channagiri	T	834	753	81	2	2	..	1,675	1,418	257
		R	765	698	67	2	2	..	1,531	1,305	226
		U	69	55	14	144	113	31
3	Honnali	T	748	685	93	23	13	10	1,594	1,405	189
		R	589	509	80	23	13	10	1,268	1,118	150
		U	159	146	13	326	287	39
4	Hosanagar	T	1,203	1,024	179	126	96	30	608	541	67
		R	1,181	1,007	174	126	96	30	575	509	66
		U	22	17	5	33	32	1
5	Sagar	T	4,231	3,518	713	20	20	..	833	694	139
		R	4,129	3,420	709	652	637	115
		U	102	98	4	20	20	..	181	157	24
6	Shikaripur	T	1,098	996	102	119	101	18	1,388	1,275	113
		R	842	792	50	117	99	18	926	839	87
		U	256	204	52	2	2	..	462	436	26
7	Shimoga	T	1,319	1,150	169	115	83	32	1,934	1,554	380
		R	949	831	118	24	22	2	662	559	103
		U	370	319	51	91	61	30	1,272	995	277
8	Sorab	T	2,581	2,161	420	66	52	14	1,153	1,015	138
		R	2,534	2,117	417	66	52	14	1,024	916	108
		U	47	44	3	129	99	30
9	Tirthahalli	T	1,968	1,410	558	96	49	47	1,065	973	92
		R	1,908	1,370	538	95	48	47	962	879	83
		U	60	40	20	1	1	..	103	94	9

TABLE 1 (contd.)

Sl. No.	Taluk	Total Rural Urban	(b) Other than Household Industry			Construction			Trade and Commerce		
			P	M	F	P	M	F	P	M	F
1	2	3	30	31	32	33	34	35	36	37	38
1	Bhadravati	T	14,552	13,744	808	2,166	1,886	280	4,143	3,917	226
		R	1,818	1,419	399	228	206	22	838	765	73
		U	12,734	12,325	409	1,938	1,680	258	3,305	3,152	153
2	Channagiri	T	296	282	14	441	405	36	1,548	1,387	161
		R	113	105	8	371	342	29	1,150	1,015	135
		U	183	177	6	70	63	7	398	372	26
3	Honnali	T	503	466	37	421	377	44	1,794	1,632	162
		R	248	233	15	286	249	37	896	765	131
		U	255	233	22	135	128	7	898	867	31
4	Hosanagar	T	361	312	49	380	308	72	908	843	65
		R	277	233	44	328	257	71	710	652	58
		U	84	79	5	52	51	1	198	191	7
5	Sagar	T	2,079	1,941	138	1,693	1,558	135	3,117	2,938	179
		R	786	716	70	1,331	1,235	96	875	799	76
		U	1,293	1,225	68	362	323	39	2,242	2,139	103
6	Shikaripur	T	783	730	53	520	413	107	2,002	1,840	162
		R	151	144	7	235	184	51	576	500	76
		U	632	586	46	285	229	56	1,426	1,340	86
7	Shimoga	T	5,784	5,314	470	2,480	2,013	467	8,814	8,063	751
		R	919	806	113	299	237	62	961	807	154
		U	4,865	4,508	357	2,181	1,776	405	7,853	7,256	597
8	Sorab	T	351	342	9	441	362	79	1,212	1,133	79
		R	187	182	5	388	316	72	843	777	66
		U	164	160	4	53	46	7	369	356	13
9	Thirthahalli	T	865	726	139	620	532	88	1,808	1,716	92
		R	315	270	45	418	369	49	1,130	1,062	68
		U	550	456	94	202	163	39	678	654	24

TABLE I (concl.)

Sl. No.	Taluk	Total Rural	Transport, Storage and Communications			Other Services			Non-workers		
			Urban	P	M	F	P	M	F	P	M
1	2	3	39	40	41	42	43	44	45	46	47
1	Bhadravati	T	1,728	1,554	174	4,028	3,476	552	1,41,591	52,966	88,625
		R	99	98	1	1,295	1,226	69	67,646	24,398	43,248
		U	1,629	1,456	173	2,733	2,250	483	73,945	28,568	45,377
2	Channagiri	T	242	229	13	2,187	2,042	145	1,21,607	43,146	78,461
		R	96	96	..	1,627	1,536	91	1,14,488	40,392	74,096
		U	146	133	13	560	506	54	7,119	2,754	4,365
3	Honnali	T	321	273	48	1,937	1,848	89	92,792	33,432	59,360
		R	81	77	4	1,385	1,337	48	82,293	29,682	52,611
		U	240	196	44	552	511	41	10,499	3,750	6,749
4	Hosanagar	T	255	247	8	1,162	1,035	127	54,181	20,565	33,616
		R	134	134	..	855	771	84	51,314	19,440	31,874
		U	121	113	8	307	264	43	2,867	1,125	1,742
5	Sagar	T	1,524	1,379	145	3,978	3,561	417	91,123	33,826	57,297
		R	303	299	4	2,308	2,136	172	70,998	26,184	44,814
		U	1,221	1,080	141	1,670	1,425	245	20,125	7,642	12,483
6	Shikaripur	T	909	758	151	1,855	1,675	180	88,463	31,259	57,204
		R	60	60	..	818	780	38	69,723	24,574	45,149
		U	849	698	151	1,037	895	142	18,740	6,685	12,055
7	Shimoga	T	4,283	3,878	405	7,425	6,241	1,184	1,39,130	53,000	86,130
		R	238	238	..	971	874	97	63,413	23,420	39,993
		U	4,045	3,640	405	6,454	5,367	1,087	75,717	29,580	46,137
8	Sorab	T	193	185	8	1,516	1,384	132	81,151	28,080	53,071
		R	96	95	1	1,178	1,082	96	77,239	26,618	50,621
		U	97	90	7	338	302	36	3,912	1,462	2,450
9	Tirthahalli	T	576	500	76	2,126	1,818	308	74,784	29,180	45,604
		R	192	181	11	1,298	1,135	163	67,251	26,215	41,036
		U	384	319	65	828	683	145	7,533	2,965	4,568

TABLE II

Area and population (Rural and Urban) in Shimoga District as in 1971

Sl. No.	Taluk	Total Rural Urban	Area in square Kilometre	Population 1971			Density per square kilometre	Population in 1961	Percentage increase/decrease over 1961
				Males	Females	Total			
1	2	3	4	5	6	7	8	9	10
1	Bhadravati	T	686.9	1,06,613	96,825	2,03,438	296	1,31,553	+ 54.49
		R	674.7	53,093	48,987	1,02,080	151	65,777	+ 55.19
		U	12.2	53,520	47,838	1,01,358	8,301	65,776	+ 54.09
2	Channagiri	T	1,212.0	89,049	86,930	1,75,979	145	1,45,811	+ 20.69
		R	1,209.5	84,043	82,281	1,66,324	138	1,37,919	+ 20.59
		U	2.5	5,006	4,649	9,655	3,847	7,892	+ 22.34
3	Honnali	T	856.7	69,809	66,953	1,36,762	160	1,08,481	+ 26.07
		R	853.6	62,092	59,726	1,21,818	143	96,172	+ 26.04
		U	3.1	7,717	7,227	14,944	4,805	12,309	+ 21.41
4	Hosanagar	T	1,423.3	41,050	38,070	79,120	56	59,365	+ 33.28
		R	1,416.0	39,036	36,243	75,279	53	56,243	+ 33.85
		U	7.3	2,014	1,827	3,841	530	3,122	+ 18.72
5	Sagar	T	1,938.4	70,259	63,493	1,33,752	69	1,55,685	- 14.09
		R	1,932.3	55,822	50,357	1,06,179	55	85,393	+ 24.34
		U	6.1	14,437	13,136	27,573	4,535	70,292	- 60.77

TABLE II (concl'd.)

1	2	3	4	5	6	7	8	9	10		
6	Shikaripur	..	T	896.4	67,292	63,175	1,30,467	146	1,01,313	+	28.78
			R	889.5	53,619	50,379	1,03,998	117	80,994	+	28.40
			U	6.9	13,673	12,796	26,469	3,831	20,319	+	30.27
7	Shimoga	..	T	1,104.7	1,09,207	99,130	2,08,337	189	1,35,117	+	54.19
			R	1,095.9	52,209	48,739	1,00,948	92	67,296	+	50.01
			U	8.8	56,998	50,391	1,07,389	12,189	67,821	+	59.61
8	Sorab	..	T	1,138.7	61,780	57,373	1,19,153	105	92,937	+	28.21
			R	1,138.1	58,908	54,806	1,13,714	100	88,610	+	28.33
			U	0.6	2,872	2,567	5,439	8,498	4,327	+	25.70
9	Tirthahalli	..	T	1,247.1	58,917	55,560	1,14,477	92	87,106	+	31.42
			R	1,241.2	53,302	50,530	1,03,832	84	78,596	+	32.11
			U	5.9	5,615	5,030	10,645	1,801	8,510	+	25.09
District total	..	T	10,548.0*	6,73,976	6,27,509	13,01,485	123	10,17,368	+	27.93	
		R	10,494.6*	5,12,124	4,82,048	9,94,172	95		+	31.33	
		U	53.4*	1,61,852	1,45,461	3,07,313	5,752		+	18.03	

*These figures are according to the Survey of India. But the reporting area of the district for land utilisation purposes as worked out by the State Survey Department is 10,504.2 square kilometres. This slight difference is due to the different methods employed in measuring the area (see also Chapter I).

TABLE III

Statement showing Sex-wise population figures as in 1961 and 1971 in Rural Areas of the Taluks in Shimoga District

Sl. No.	Taluk	1961 Population			1971 Population		
		Persons	Males	Females	Persons	Males	Females
1	Bhadravati ..	1,31,553	69,290	62,693	2,03,438	1,06,613	96,825
2	Channagiri ..	1,45,811	74,318	71,493	1,75,979	89,049	86,930
3	Honnali ..	1,08,481	55,609	52,872	1,36,762	69,809	66,953
4	Hosanagar ..	59,365	31,530	27,835	79,120	41,050	38,070
5	Sagar ..	1,55,685	87,454	68,231	1,33,752	70,259	63,493
6	Shikaripur ..	1,01,313	52,396	48,917	1,30,467	67,292	63,175
7	Shimoga ..	1,35,117	70,944	64,173	2,08,337	1,09,207	99,130
8	Sorab ..	92,937	48,740	44,197	1,19,153	61,780	57,373
9	Tirthahalli ..	87,106	45,822	41,284	1,14,477	58,917	55,560

TABLE IV

Towns and Town-Groups in Shimoga District classified by population in 1971 with variation since 1901

<i>Sl. No.</i>	<i>Name of Town/Town-group</i>	<i>Year</i>	<i>Persons</i>	<i>Decade Variation</i>	<i>Percentage Decade Variation</i>	<i>Males</i>	<i>Females</i>	
1	2	3	4	5	6	7	8	
1	Bhadravati	1901	2,676	1,307	1,369	
		1911				Declassified		
		1921	3,789	2,066	1,723	
		1931	9,137	+5,348	+141.15	5,313	3,824	
		1941	19,585	+10,448	+114.35	11,022	8,563	
		1951	42,451	+22,866	+116.75	22,680	19,771	
		1961	65,776	+23,325	+54.95	34,880	30,896	
		1971	1,01,358	35,582	+54.10	53,520	47,838	
2	Channagiri	1901	4,775	2,350	2,425	
		1911	4,168	-607	-12.71	2,050	2,118	
		1921	3,996	-172	-4.13	2,011	1,985	
		1931	3,739	-257	-6.43	1,912	1,827	
		1941	5,057	+1,318	+35.25	2,616	2,441	
		1951	6,042	+985	+19.48	3,153	2,889	
		1961	7,892	+1,850	+30.62	4,118	3,774	
		1971	9,655	+1,763	+22.34	5,006	4,649	
3	Honnali	1901	3,894	1,953	1,941	
		1911	1,049	-2,845	-73.06	561	488	
		1921	3,860	+2,811	+267.97	2,026	1,834	
		1931	3,968	+108	+2.80	2,021	1,947	
		1941	4,645	+677	+17.06	2,397	2,248	
		1951	5,883	+1,238	+26.65	3,011	2,872	
		1961	6,566	+683	+11.61	3,469	3,097	
		1971	8,413	+1,847	+28.13	4,364	4,049	

TABLE IV (contd.)

<i>Sl. No.</i>	<i>Name of Town/Town-group</i>	<i>Year</i>	<i>Persons</i>	<i>Decade variation</i>	<i>Percentage Decade Variation</i>	<i>Males</i>	<i>Females</i>
1	2	3	4	5	6	7	8
4	Hosanagar	1901	918	500	418
		1911	1,000	+82	+8.93	553	447
		1921	1,011	+11	+1.10	554	457
		1931	1,077	+66	+6.53	590	487
		1941	1,372	+295	+27.39	726	646
		1951	1,784	+412	+30.03	996	788
		1961	3,122	+1,338	+75.00	1,676	1,446
		1971	3,841	+719	+23.03	2,014	1,827
5	Kargal Project Area	1961	49,878	30,076	19,802
6	Kumsi	1901	2,001	955	1,016
		1911	1,895	-106	-5.30	932	963
		1921	2,128	+233	+12.30	1,039	1,089
		1931	2,160	+32	+1.50	1,128	1,032
		1941	2,608	+448	+20.74	1,341	1,267
		1951	3,169	+561	+21.51	1,621	1,548
		1961	4,057	+888	+28.02	2,069	1,988
		1971	4,680	+623	+15.36	2,376	2,304
7	Nyamati	1901	3,461	1,751	1,710
		1911	3,062	-399	-11.53	1,523	1,539
		1921	3,209	+147	+4.80	1,647	1,562
		1931	3,362	+153	+4.77	1,704	1,658
		1941	4,455	+1,093	+32.51	2,335	2,120
		1951	5,457	+1,002	+22.49	2,861	2,596
		1961	5,743	+286	+5.24	2,997	2,746
		1971	6,531	+788	+13.72	3,353	3,178

TABLE IV (contd.)

<i>Sl. No.</i>	<i>Name of Town/Town-group</i>	<i>Year</i>	<i>Persons</i>	<i>Decade variation</i>	<i>Percentage decade variation</i>	<i>Males</i>	<i>Females</i>
1	2	3	4	5	6	7	8
8	Sagar	1901	3,103	1,587	1,516
		1911	3,684	+581	+18.72	1,942	1,742
		1921	4,987	+1,303	+35.37	2,698	2,289
		1931	5,696	+709	+14.22	3,316	2,380
		1941	7,513	+1,817	+31.90	3,993	3,520
		1951	12,537	+5,024	+66.87	6,663	5,874
		1961	20,414	+7,877	+62.83	11,020	9,394
		1971	27,573	+7,159	+35.07	14,437	13,136
9	Shikaripur	1901	5,007	2,526	2,481
		1911	4,970	-37	-0.74	2,582	2,388
		1921	4,366	-604	-12.15	2,205	2,161
		1931	4,872	+506	+11.59	2,480	2,392
		1941	5,785	+913	+18.74	3,010	2,775
		1951	7,753	+1,968	+34.02	4,030	3,723
		1961	12,564	+4,811	+62.05	6,532	6,032
		1971	17,207	+4,643	+36.95	8,932	8,275
10	Shimoga	1901	6,240	3,298	2,942
		1911	13,118	+6,878	+110.22	6,617	6,501
		1921	15,090	+1,972	+15.03	7,995	7,095
		1931	20,661	+5,571	+36.92	11,056	9,605
		1941	27,712	+7,051	+34.13	14,523	13,189
		1951	46,524	+18,812	+67.88	24,594	21,930
		1961	63,764	+17,240	+37.06	34,024	29,740
		1971	1,02,709	+38,945	+61.08	54,622	48,087

TABLE IV—(concl'd.)

Sl. No.	Name of Town/Town-group	Year	Persons	Decade Variation	Percentage decade variation	Males	Females
1	2	3	4	5	6	7	8
11	Shiralkoppa	1901	2,270	1,162	1,108
		1911			Declassified		
		1921	2,230	1,155	1,075
		1931	2,855	+625	+28.03	1,498	1,357
		1941	3,321	+466	+16.32	1,740	1,581
		1951	5,202	+1,881	+56.64	2,741	2,461
		1961	7,755	+2,553	+49.08	4,107	3,648
		1971	9,262	+1,507	+19.43	4,741	4,521
12	Sorab	1901	1,622	829	793
		1911	1,792	+170	+10.48	884	908
		1921	1,482	-310	-17.30	755	727
		1931	1,661	+179	+12.08	825	836
		1941	2,425	+764	+46.00	1,267	1,158
		1951	3,243	+818	+33.73	1,799	1,444
		1961	4,327	+1,084	+33.43	2,325	2,002
		1971	5,439	+1,112	+25.70	2,872	2,567
13	Tirthahalli	1901	2,623	1,464	1,159
		1911	2,718	+95	+3.62	1,550	1,168
		1921	3,336	+618	+22.74	1,852	1,484
		1931	3,538	+202	+6.06	1,991	1,547
		1941	5,226	+1,688	+47.71	2,867	2,359
		1951	6,249	+1,023	+19.58	3,326	2,923
		1961	8,510	+2,261	+36.18	4,530	3,980
		1971	10,645	+2,135	+25.09	5,615	5,030

TABLE V

Population and Growth Rates of Towns in Shimoga District as in 1961 and 1971

Sl. No.	Population classification as in 1971	1961			1971			Percentage growth rate of population (1961-71)	
		Persons	Males	Females	Persons	Males	Females		
<i>Class I (One lakh and above)</i>									
1	Bhadravati Urban Agglomeration	65,776	34,880	30,896	1,01,358	53,520	47,838	+	54.10
	(a) Bhadravati	24,495	12,689	11,806	40,203	21,291	18,912	+	64.13
	(b) Bhadravati New Town	41,281	22,191	19,090	61,155	32,229	28,926	+	61.08
2	Shimoga City	63,764	34,024	29,740	1,02,709	54,622	48,087	+	61.08
<i>Class III (20,000 to 49,999)</i>									
3	Sagar	20,414	11,020	9,394	27,573	14,437	13,136	+	35.07
<i>Class IV (10,000 to 19,999)</i>									
4	Shikaripur	12,564	6,532	6,032	17,207	8,932	8,275	+	36.95
5	Tirthahalli	8,510	4,530	3,980	10,645	5,615	5,030	+	25.09
<i>Class V (5,000 to 9,999)</i>									
6	Channagiri	7,892	4,118	3,774	9,655	5,006	4,649	+	22.34
7	Honnali	6,566	3,469	3,097	8,413	4,364	4,049	+	28.13
8	Nyamati	5,743	2,927	2,746	6,531	3,353	3,178	+	13.72
9	Shiralkoppa	7,755	4,107	3,648	9,262	4,741	4,521	+	19.43
10	Sorab	4,327	2,325	2,002	5,439	2,872	2,567	+	25.70
<i>Class VI (less than 5,000)</i>									
11	Hosanagar	3,122	1,676	1,446	3,841	2,014	1,827	+	23.03
12	Kumsi	4,057	2,069	1,988	4,680	2,376	2,304	+	15.36

Livestock Population in Shimoga District as per the Livestock Census of 1972

Sl. No.	Taluk	Cattle	Buffaloes	Bovine	Sheep	Goats	Pigs	Horses and Ponies	Other Livestock	Total Livestock	Poultry
1	Bhadravati ..	64,600	19,730	84,330	5,169	11,491	922	41	34	1,01,987	79,254
2	Channagiri ..	84,032	38,275	1,22,307	14,358	21,949	310	337	103	1,59,367	67,652
3	Honnali ..	67,725	28,701	96,426	10,265	18,179	85	222	36	1,25,213	58,281
4	Hosanagar ..	97,700	16,203	1,13,903	697	6,908	195	..	3	1,21,706	55,658
5	Sagar ..	92,816	21,055	1,13,871	2,003	9,112	67	..	12	1,25,065	67,405
6	Shikaripur ..	76,511	18,553	95,064	7,387	17,985	202	29	38	1,20,705	44,649
7	Shimoga ..	79,155	19,739	98,894	3,045	12,802	565	142	810	1,16,258	78,189
8	Sorab ..	91,618	19,546	1,11,164	2,697	23,756	55	22	13	1,37,707	60,323
9	Thirthahalli ..	1,24,576	17,080	1,41,656	997	5,348	1,819	1,49,820	1,04,401
Total ..		7,78,733	1,98,882	9,77,615	46,618	1,27,530	4,220	793	1,042	11,57,828	6,15,912

TABLE VII

Statement showing the Classification of Cattle and Buffaloes in Shimoga District (Livestock Census) 1972

Sl. No	Taluk	Cattle												
		Males over three years					Females over three years							
		Used for breeding only	Used for both breeding and work	Used for work only	Others	Total	In milk	Dry	Breeding Not calved even once	Working	Others	Total	Young stock	Total
1	2	3	4	5	6	7	8	9	10	11	12	13	14	15
1	Bhadravati ..	275	1,446	22,790	3,118	27,629	8,461	9,960	1,941	435	366	21,163	15,815	64,600
2	Channagiri ..	794	1,359	30,968	4,367	37,488	9,657	13,487	3,124	832	501	27,531	19,013	84,032
3	Honnali ..	217	1,823	20,794	6,060	28,894	8,203	11,298	2,023	476	619	22,619	16,212	67,725
4	Hosanagar ..	502	999	19,999	4,498	25,998	14,399	18,291	8,211	10	534	41,445	30,257	97,700
5	Sagar ..	386	1,950	23,886	3,517	29,739	13,845	17,440	3,938	80	238	35,541	27,516	92,816
6	Shikaripur ..	360	1,847	25,589	610	28,406	10,454	14,490	2,842	177	260	28,223	19,882	76,511
7	Shimoga ..	199	1,225	20,763	4,945	27,132	10,987	15,600	2,825	162	272	29,846	22,177	79,155
8	Sorab ..	231	883	34,254	3,583	38,951	10,854	14,064	4,141	127	261	29,447	23,220	91,618
9	Tirthahalli ..	438	3,720	25,838	7,323	37,319	17,835	24,237	7,940	489	828	51,329	35,928	1,24,576
	District total ..	3,402	15,252	2,24,881	38,021	2,81,556	1,04,695	1,38,797	36,985	2,788	3,879	2,87,144	2,10,033	7,78,733

TABLE VII (concl'd).

Sl. No.	Taluk	Buffaloes												
		Males over three years					Females over three years							
		Used for breeding only	Used for both breeding and work	Used for work only	Others	Total	Breeding			Others	Total	Young stock	Total buffaloes	
							In milk	Dry	Not calved even once					
1	2	3	4	5	6	7	8	9	10	11	12	13	14	15
1	Bhadravati ..	252	85	282	122	721	5,944	4,539	1,046	150	168	11,847	7,162	19,730
2	Channagiri ..	391	215	811	187	1,604	10,145	9,474	3,124	369	1,118	22,984	13,687	38,275
3	Honnali ..	242	73	293	109	717	8,366	7,203	184	234	721	17,708	10,276	28,701
4	Hosanagar ..	154	526	4,219	737	5,636	2,792	2,559	1,081	10	180	6,622	3,945	16,203
5	Sagar ..	146	484	2,643	128	3,401	5,372	4,168	1,153	38	118	10,849	6,805	21,055
6	Shikaripur ..	237	232	552	59	1,077	5,410	4,568	929	124	38	11,069	6,407	18,553
7	Shimoga ..	349	116	549	152	1,166	5,794	5,237	816	50	234	12,131	6,442	19,739
8	Sorab ..	225	146	1,623	165	2,159	5,305	3,887	1,193	49	129	10,563	6,824	19,546
9	Tirthahalli ..	233	440	2,213	393	3,279	3,869	3,552	1,082	59	127	8,689	5,122	17,080
	District total ..	2,229	2,317	13,614	2,052	19,760	52,997	45,187	10,362	1,033	2,833	1,12,462	66,660	1,98,882

TABLE VIII

Number and Area of Holdings by Tenure in Shimoga District

(Figures in Hectares)

Sl. No.	Size/class	Partly owned and partly rented												
		Total holdings		Wholly owned and self operated			Area rented from others for							
		No.	Area	No.	Area	No.	Area owned	Fixed money	Fixed produce	Share of produce	Others	Mixed terms	Total	
1	2	3	4	5	6	7	8	9	10	11	12	13	14	
1	Below 0.5	..	17,778	5,521	14,384	4,421	175	27	..	13	1	1	..	15
2	0.5—1.0	..	31,559	23,769	25,009	18,918	682	340	26	158	20	20	..	224
3	1.0—2.0	..	44,900	64,069	34,978	49,852	2,726	2,150	205	1,123	306	332	29	1,995
4	2.0—3.0	..	22,248	53,243	16,943	40,430	2,578	3,434	279	1,608	424	515	38	2,864
5	3.0—4.0	..	11,093	37,870	8,490	28,985	1,633	3,211	345	1,156	328	511	43	2,383
6	4.0—5.0	..	6,728	29,653	5,289	23,309	1,029	2,728	265	817	269	309	63	1,813
7	5.0—10.0	..	10,028	66,806	8,065	53,840	1,630	7,167	587	1,414	554	1,002	120	3,677
8	10.0—20.0	..	2,408	31,359	1,989	25,851	385	3,803	266	379	186	394	61	1,286
9	20.0—30.0	..	336	7,970	269	6,409	64	1,180	78	70	56	67	33	304
10	30.0—40.0	..	108	3,671	89	3,024	17	450	32	9	1	51	37	130
11	40.0—50.0	..	27	1,186	23	1,016	4	159	..	7	..	4	..	11
12	50.0 & above	..	21	1,497	18	1,226	3	153	..	116	..	2	..	118
	Total	..	1,47,234	3,26,614	1,15,546	2,57,281	10,926	24,802	2,083	6,870	2,145	3,298	424	14,820

TABLE VIII—(concl'd.)

Sl. No.	Size Class	Wholly rented from others for											
		Total		Fixed Money		Fixed Produce		Share of Produce		Others		Mixed Terms	
		No.	Area	No.	Area	No.	Area	No.	Area	No.	Area	No.	Area
1	2	15	16	17	18	19	20	21	22	23	24	25	26
1	Below 0.5 ..	3,219	873	273	55	1,691	486	473	126	774	204	8	2
2	0.5— 1.0 ..	5,868	4,451	383	304	3,119	2,335	998	755	1,340	1,030	28	27
3	1.0— 2.0 ..	7,196	9,866	530	3,928	5,384	1,203	1,649	1,649	1,463	1,998	72	100
4	2.0— 3.0 ..	2,727	6,268	186	430	1,407	3,229	439	1,025	647	1,471	48	113
5	3.0— 4.0 ..	970	3,154	75	251	472	1,531	146	481	253	813	24	78
6	4.0— 5.0 ..	410	1,729	40	170	184	786	69	290	107	444	10	39
7	5.0—10.0 ..	333	2,020	35	207	141	855	46	286	101	611	10	61
8	10.0—20.0 ..	34	404	5	62	14	151	5	65	10	126
9	20.0—30.0 ..	3	75	2	50	1	25
10	30.0—40.0 ..	2	67	2	67
11	40.0—50.0
12	50.0 and above
Total ..		20,762	28,107	1,527	2,214	10,956	14,757	3,379	4,677	4,699	6,814	201	445

TABLE IX
Particulars of Forest Lodges in Sagar Forest Division, as in 1975

Sl. No.	Name of Forest Lodge	Class	Taluk	Location	Distance from nearest railway station	Facilities available like cook, utensils, furniture, water, light, etc.	No. of suites	Places of interest nearby
1.	Nagavalli Forest Lodge, Nagavalli (Sagar Range).	II	Sagar	Bhatkal Main Road.	120.69 kms. from Talaguppa railway station.	This lodge is not in good condition at present.	1	Evergreen forest scenes
2.	Jog Forest Lodge, Jog (Sagar Range).	II	Sagar	Jog-Honnavar Road.	32.18 kms. from Talaguppa railway station.	All facilities available	2	Jog Falls
3.	Kuppagadde Forest Lodge, Kuppagadde (Sorab Range).	II	Sorab	Sorab-Anavatti Road	40.22 kms. from Sagar railway station.	do	2	Temples at Kuppagadde, within 15 kms. from Sorab Town, Banavasi (N.K.) about 20 kms. from Sorab Town.
4.	Telagadde Forest Lodge, Telagadde (Sorab Range).	II	Sorab	Jade-Sirsi Road.	32.18 kms. from Sagar railway station.	Except light, all facilities available.	1	Fine Forest scenes round about.
5.	Ambligola Forest Lodge, Ambligola (Shikaripur Range).	II	Shikaripur.	Shikaripur-Anandapuram road.	19.31 kms. from Anandapuram railway station.	Lodge is not fit for use at present.	1	Ambligola Reservoir within 17.6 kms. from Shikaripur Town.
6.	Kudigere Forest Lodge, Kudigere (Shikaripur Range).	II	do	Shikaripur-Shimoga Road	45.05 kms. from Shimoga railway station.	do	1
7.	Hulikal Forest Lodge, Hulikal (Hosanagar Range).	II	Hosanagar.	Hosanagar-Coondapur Road.	96.56 kms. from Shimoga railway station.	Facilities are not available at present.	2	Hyderghat and Balebore ghats.
8.	Yedur Forest Lodge, Yedur (Hosanagar Range).	II	Hosanagar.	Hulikal-Tirthahalli Road.	107.82 kms. from Shimoga railway station.	do	2	Kavaledurga Fort.
9.	Thuppur Forest Lodge, Thuppur (Anandapuram Range).	II	Shimoga	B.H. Road	11.26 kms. from Kumsi railway station.	Except light all facilities available.	1
10.	Hireharaka Forest Lodge.	II	do	Anandapuram Road.	11.26 kms. from Anandapuram Railway station.	These facilities not available at present.	1

TABLE X

Names of villages submerged in Shimoga District by the
waterspread of the Sharavati Hydro-Electric Project

<i>Sl. No.</i>	<i>Name of village</i>	<i>Sl. No.</i>	<i>Name of village</i>	<i>Sl. No.</i>	<i>Name of village</i>
Sagar Taluk					
1.	Anagalakoppa	14.	Hebbur	27.	Maluru
2.	Br. Keppige	15.	Hedatari	28.	Nadamaduvu
3.	Br. Madaduru	16.	Hebbase	29.	Nadailakalale
4.	Br. Malla	17.	Induvalli	30.	Nadamalla
5.	Br. Maduvu	18.	Keravadi	31.	Nadakeppige
6.	Elakodu	19.	Kagarasu	32.	N. Avade
7.	Harekere	20.	Kippadi	33.	Sheniga
8.	Hamse	21.	Kudaruru	34.	Sulagalale
9.	Hanagere	22.	Kaluru	35.	Sirigalale
10.	Harogoppa	23.	Mathiga	36.	Seethuru
11.	Heggasaru	24.	Madasur	37.	Yelava
12.	Herasalige	25.	Maradur	38.	Br. Gudigere
13.	Hebbailu	26.	Malali		
Hosanagar Taluk					
1.	Adagalali	7.	Hagatoor	13.	Kallodi
2.	Andagoli	8.	Hosakote	14.	Kalase
3.	Badenagara	9.	H. Honnekoppa	15.	Majavana
4.	Bydur	10.	Haroyattige	16.	Salagere
5.	Choorda	11.	Jala	17.	Suthur
6.	Ganganakoppa	12.	Kuduvvari	18.	Varakodu
Villages submerged under the Tunga Anicut					
1.	Belagalu	2.	Chornadehalli	3.	Naidile
4.	Thimmapura				

TABLE XI

Weights in existence in Shimoga District prior to the introduction of Metric Weights and their equivalents.

<i>Seers</i>	<i>Tolas</i>	<i>Kilograms</i>	<i>Grams</i>	<i>Seers</i>	<i>Tools</i>	<i>Kilograms</i>	<i>Grams</i>
1	24	..	280	21	504	5.88	5,880
2	48	..	560	22	528	6.16	6,160
3	72	..	840	23	552	6.44	6,440
4	96	1.12	1,120	24	576	6.72	6,720
5	120	1.40	1,400	25	600	7.00	7,000
6	144	1.68	1,680	26	624	7.28	7,280
7	168	1.96	1,960	27	648	7.56	7,560
8	192	2.24	2,240	28	672	7.84	7,840
9	216	2.52	2,520	29	696	8.12	8,120
10	240	2.80	2,800	30	720	8.40	8,400
11	264	3.08	3,080	31	744	8.68	8,680
12	288	3.36	3,360	32	768	8.96	8,960
13	312	3.64	3,640	33	792	9.24	9,240
14	336	3.92	3,920	34	816	9.52	9,520
15	360	4.20	4,200	35	840	9.80	9,800
16	384	4.48	4,480	36	864	10.08	10,080
17	408	4.76	4,760	37	888	10.36	10,360
18	432	5.04	5,040	38	912	10.64	10,640
19	456	5.32	5,320	39	936	10.92	10,920
20	480	5.60	5,600	40	960	11.20	11,200

Measures which were in use in Shimoga District and their equivalents

	<i>Seer</i>	<i>Pav</i>	<i>Chatak</i>	<i>Seer</i>	<i>Millilitre</i>
2 litres	1	2	$\frac{1}{2}$	1	1254
1 litre	0	3	$\frac{1}{4}$	$\frac{1}{2}$	625
500 ml	0	$1\frac{1}{2}$	$\frac{1}{8}$	$\frac{1}{4}$	312
200 ml	0	$\frac{1}{2}$	$\frac{1}{2}$	$\frac{1}{8}$	156
100 ml	0	0	$1\frac{1}{4}$	$\frac{1}{16}$	78
50 ml	0	0	$\frac{5}{8}$	$\frac{1}{32}$	40
20 ml	0	0	$\frac{1}{4}$	$\frac{1}{64}$	20

SELECT BIBLIOGRAPHY

- BALAKRISHNA, R. .. Industrial Development of Mysore, Bangalore, 1940.
Central and State Planning in India, Madras, 1967-68.
- BASAVARAJA OF KELADI .. *Shivatattovaratnakara* (Sanskrita)—
edited by Narayanaswamy Sastry, S.,
Oriental Research Institute, Mysore,
1964.
- BHATTIA, VENKATAGIRI .. *Durvasa Kshetra* (Kannada), Shimoga, 1955.
- BHEEMAPPA, S. .. *Punyakshetra Bandalike* (Kannada), Bangalore, 1973.
- BHUJABALI SHASTRI, K. .. *Hombuja Kshetra* (Kannada), Bangalore, 1973.
- CHITNIS, K. N. .. Keladi Polity, Dharwar, 1974.
- COELHO, WILLIAM .. Hoysala Vamsha, Bombay, 1950.
- DAKSHINAMURTHY, C.,
MICHAEL, A. M. and
SHRI MOHAN .. Water Resources of India and their
Utilization in Agriculture, New
Delhi, 1973.
- DERRETT, J. D. M. .. Hoysalas, a Medieval Indian Royal
Family, Madras, 1957.
- DESAI, P. B. and others .. A History of Karnataka, Dharwar,
1970.
- DHARANENDRAIAH, K. S. .. *Punyapurusha* (Kannada), Bangalore,
1973.
- DIWAKAR, R. R. and .. Karnataka Through the Ages,
other editors. .. Bangalore, 1968.
- DIXIT, G. S. .. Conference on the History of Keladi—
An Article in the Quarterly Journal
of the Mythic Society, Vol. LVIII,
Nos. 1 to 4, Bangalore, April 1967
—January 1968.
Keladi Nayakaru (Kannada), Dharwar,
1969.
- GURURAJA RAO, B. K. .. The Megalithic Culture in South India,
Mysore, 1972.

- HALAPPA, G. S. .. History of Freedom Movement in Karnataka, Vol. II, Bangalore, 1964.
Studies in State Administration, Dharwar, 1963.
- HALASIDDAlAH, M. .. *Basavapattanada Shri Kshetrada Kaipidi* (Kannada), Basavapatna, 1973.
- HAYAVADANA RAO, C. .. Mysore Gazetteer, Vols. I to V, Bangalore, 1927—1930.
A History of Mysore, Vols. II and III, Bangalore, 1946.
- HUKKERIKAR, R. S. and .. Karnataka Darshana, (R. R. Diwakar other editors. Felicitation Vol.) Bombay, 1955.
- JEERAGE-KATTE BASAVAPPA *Karnatakada Yatre* (Kannada), Bangalore, 1973.
- JORAPUR, P. B. .. A Demographic Study of Shimoga District, (A study conducted in 12 villages—Stencilled.) Dharwar, 1966.
- JOSHI, P. S. .. The Literary Sources from Karnataka for the History of Chhatrapati Rajaram (1689-1700 A.D.)—An Article in the Quarterly Journal of the Mythic Society, Vol. LX, Nos. 1 to 4, Bangalore, April 1968—December 1969.
- KALE, B. D. .. A Survey of Handicrafts in South Mysore, Dharwar, 1963.
Family-Planning Enquiry in Rural Shimoga, Dharwar, 1966.
- KAMALA HAMPANA .. *Akkamahadevi* (Kannada), Bangalore, 1971.
- KATTI, A. P. .. Seasonal In-migrants in Rural Shimoga, Dharwar, 1966.
- KAMATH, S. U. .. Keladi Nayakas and Marathas—An Article in the Quarterly Journal of the Mythic Society, Vol. LXI, Nos. 1 to 4, Bangalore, April 1970—December 1970.

- KELADI GUNDA JOIS .. *Ikkeri Arasaru* (Kannada), Dharwar, 1972.
Keladi Samsthana (Kannada), Bangalore, 1972.
Ikkeriya Aitihāsika Hinnele (Kannada), Keladi, 1975.
Keladinripavijayadalli Kalanukramanike (Kannada)—An Article published in "Karnataka—Bharati", Rajyodaya Sanchike, Dharwar, 1974.
- KHERA, S. S. .. District Administration in India, Bombay, 1965.
- KOTESHWAR, R. K. .. Public Co-operation in Development Programmes, Dharwar, 1964.
- KRISHNA, M. H. .. *Kannada Nadina Charitre (Karnataka Kalegalu)* (Kannada), Vol. III, Bangalore, (Reprint) 1964.
- KRISHNA RAO, M. V. .. The Ganges of Talakad, Madras, 1936.
- KRISHNA RAO, M. V. and .. History of Freedom Movement in
HALAPPA, G. S. Karnataka, Vol. I, Bangalore, 1962.
- KRISHNA RAO, M. V. and .. *Karnataka Itihasa Darshana* (Kan-
KESHAVA BHAT, M. nada), Bangalore, 1970.
- KRISHNA SHARMA, .. *Gandhi mattu Karnataka* (Kannada),
Siddavvanahalli Bangalore, 1970.
- KUDIGE, SRIKANTHA K. .. *Antige Pantige Padagalu* (Kannada),
Mysore, 1973.
- LAKSHMAN, T. K. .. Cottage and Small-scale Industries
in Mysore, 1966.
- LAKSHMINARAYAN RAO, N. The Chalukyas—A Paper in Karnataka
Darshana (R. R. Diwakar Felicita-
tion Vol. Bombay, 1955).
- LEARMONTH, A. T. A. .. A Regional Synthesis, Mysore State,
Vol. II, Calcutta, 1962.
- LEARMONTH, A.T.A. and .. An Atlas of Resources of Mysore State,
BHAT, L. S. Vol. I, Calcutta, 1961.
- LINGANNA KAVI .. *Keladinripavijayam* (Kannada),
Edited by R. Shamasastri, Mysore,
(Reprint), 1973.

- MALWAD, S. S. .. Ballegavi—An Article in the Journal of the University of Bombay, Vol. VIII, Part II, September 1939. *Sahitya Sangama* (Kannada), Dharwar, 1970.
- MARULAYYA, S. S. .. *Keladiya Arasaru mattu Kannada Sahitya* (Kannada), (unpublished thesis), 1970.
- MUTHANNA, I. M. .. History of Karnataka, Mysore, 1962.
- NA DE-SOUZA (Ed.) .. *Avalokana* (Kannada), a Commemoration Volume, Hosanagar, 1971.
- NAGARAJA RAO, M. S. .. Protohistoric Cultures of the Tungabhadra Valley (A report on Hallur Excavations), Dharwar, 1971.
- NANJUNDAYYA, H. V. and ANANTHA KRISHNA IYER, L.K. .. Mysore Tribes and Castes, Vols. I to IV, Bangalore, 1931.
- NARASIMHAMURTHY, A. V. .. *Karnatakada Seunara Itihasa* (Kannada), Mysore, 1971.
The Coins of Karnataka, Mysore, 1975.
- NARASIMHAMURTHY, A. V. and RAGHUNATHA BHAT, H. R. .. Banavasi Inscription of Siva Siri Pulumavi—A Paper in Studies in Epigraphy, Mysore, 1974.
- NARAYANA, P. V. .. *Balligave* (Kannada), Bangalore, 1971.
- NILAKANTA SASTRI, K.A. .. A History of South India, Bombay, 1971.
- PUTTANNA, M. S. .. *Chitradurgada Palayagararu* (Kannada), Bangalore, 1924.
Ikkeri Samsthanada Charitre (Kannada), Bangalore, 1931.
- RAMA RAO, B. .. An Outline Survey of the Mineral Resources of Mysore, Bangalore, 1962.
- RAMASWAMY, S. N. .. *Karnataka Aranya Vrikshagalu* (Kannada), Mysore, 1969.
- RAMESH, K.V. and KATTI, M. N. .. The Origin and Early History of the Santaras of Santalige-1000—An Article in the Quarterly Journal of the Mythic Society, Vol. LVIII, Nos. 1 to 4, Bangalore, April 1966-January 1967.

- RANGANATH, H. K. .. The Karnataka Theatre, Dharwar, 1960.
- RAO, S. R. .. The Belagutti Kaifiyats—An Article in the Quarterly Journal of the Mythic Society, Vol. XXXV-2, Bangalore.
Belagutti Arasus—An Article in the Quarterly Journal of the Mythic Society, Vol. XXXVI-2, Bangalore, 1945.
- RICE, B. L. .. Epigraphia Carnatica, Vols. VII and VIII, Bangalore, 1902 and 1904.
Mysore—a Gazetteer compiled for Government, Vols. I and II, Westminster, 1897.
- SADASHIVAIAH, K. S. .. *Shikshana Kshetradalli Khasagi Sams thegalu* (Kannada), Mysore, 1970.
- SAJJANAGADA and RAGHAVADASA. .. *Varadapurada Mahayogi* (Kannada), Bangalore, 1974.
- SALETORE, B. A. .. Karnataka's Trans-Oceanic Contacts, Dharwar, 1956.
- SALETORE, B. A. and DESAI PANDURANGARAYARU .. *Kannada Nadina Charitre* (Kannada), Part-I, Bangalore, (Reprint), 1964.
- SAMBASHIVA IYER, V. S. .. The Resources, Industries, Trade and Commerce of the Mysore State, Bangalore, 1914.
- SEETHAMMA BELI .. *Keladiya Rani Chennammaji* (Kannada), Bangalore, 1964.
- SESHADRI, M. .. The Stone-Using Cultures of Prehistoric and Protohistoric Mysore, London, 1956.
- SHAMA RAO, M. .. Modern Mysore, Vols. I and II, Bangalore, 1936.
- SHARMA, L. T. and SHRIDHAR, B. H. .. *Banavasiya Kadambaru* (Kannada), Sirsi, 1966.
- SHARMA, T. T. .. *Karnatakadalli Swatantrya Sangrama* (Kannada), Bangalore, 1957.
- SHASTRI, B. S. .. *Keladiya Arasaru Hagoo Portugeesaru* (Kannada), Dharwar, 1972.

- SHEIK ALI, B. (Ed.) .. The Hoysala Dynasty, Mysore, 1972.
- SHIVAMURTHI SHASTRI, B. *Bidanuru Prabhu Shivappa Nayaka mattu Malenadina Mooru Rajyagalu* (Kannada), Bangalore, 1963.
- SILVA, SEVERINE .. History of Christianity in Kanara, Parts I and II, Karwar, 1957.
- SINHA, NARENDRA KRISHNA Haidar Ali, Calcutta, 1959.
- SITARAMAIAH, H. V. .. *Kannada Rangabhumiya Kalavidaru* (Kannada), Bangalore, 1972.
- SRIKANTHA SASTRY, S. .. Notes on the Belagutti Records—An Article in the Quarterly Journal of the Mythic Society, Vol. XXXV-4, Bangalore, April 1945.
- SUNDARA, A. .. The Early Chamber Tombs of South India, Delhi, 1975.
- Some Aspects of Neolithic Sites in the Malnad Area, Mysore State—An Article in the Quarterly Journal of the Mythic Society, Vol. LIX, Nos. 1 to 4, Bangalore, April 1968–December 1968.
- SWAMINATHAN, K. D. .. The Nayakas of Ikkeri, Madras, 1957.
- TELKAR, SHRIDHAR .. *Hindavi Swarajyada Janaka Shahajiraje Bhousale* (translated into Kannada by Ma. She. Kedanur (Sulage Patil), Belgaum, 1973.
- TIPPERUDRASAMY, H. .. *Shistugara Shivappa Nayaka* (Kannada), Mysore, 1966.
Karnataka Samskriti Sameekshe (Kannada), Mysore, 1968.
- VENKATAKRISHNACHAR, K. *Honnali Kshetrada Mahime Parichaya* (Kannada), Honnali, 1970.
- VIMALANANDADASARU .. *Shri Ranganatha Mahatme* (Kannada), Soraba, 1971.
- YEGNANARAYANA AIYER,.. Field Crops of India, Bangalore, 1966.
A.K.

A Handbook of the Shimoga District Conference and Exhibition, Bangalore, 1927.

An Integrated Development Plan for Shimoga District, Office of the Deputy Commissioner, Shimoga, (Stencilled copy), 1973-74.

Agricultural Statistics in Brief, Mysore State, Bureau of Economics and Statistics, Bangalore, 1971.

Annual Reports of the State Department of Archaeology.

Annual Season and Crop Reports of Mysore State, Bureau of Economics and Statistics, Bangalore, 1961-1966.

Balligave Kshetradarshana Kaipidi (Kannada), Shimoga, 1968.

Brochure on Index Numbers of Prices and Wages, Bureau of Economics and Statistics, Bangalore, 1974.

Census of India, Vol. XXIII, Mysore, Part IV, Taluk—Tables, 1941, Mysore, Part I, Report.

Census of India, 1961, Vol. I, Levels of Regional Development in India, New Delhi, 1964.

Census Hand-Books of Shimoga District of 1951, 1961 and 1971.

Census of India, 1961, Village, Survey Monographs, Govinakavi, and Keladi Villages, Shimoga District.

Census of India, 1961, Vol. XI, Mysore, Part VII A, Handicrafts Survey Monograph.

Census of India, 1961, Vol. XI, Mysore, Part II-B(1), General Economic Tables, 1965.

Census of India, 1961, Mysore, Vol. XI, Mysore, Part II-A, General Population Tables.

Census of India, 1961, Vol. XI, Mysore, Part II-C (II), Migration Tables.

Census of India, 1971, Population of Villages and Towns, Shimoga District, 1972.

Census of India, 1971, General Population Tables, Mysore State, 1971.

Census of India, 1971, Mysore, Part IV, Report on Housing.

Centenary Celebration Souvenir of Sagar Municipality, Sagar, 1970.

Delimitation of Parliamentary and Assembly Constituencies Orders, 1956, 1961, 1965 and 1966.

Economic Development of Mysore State (1956-59), Bureau of Economics and Statistics, Bangalore, 1970.

Epigraphia Carnatica, Vols. VII and VIII, Supplementary Inscriptions in the Shimoga District, published by Seshadri, M., Mysore, 1970.

Fourth Five-Year Plan (1969-1974), (Policy and Programme), Planning Department, Government of Mysore, Bangalore, 1962.

Handbook on Industries, Shimoga District, Directorate of Industries and Commerce, Bangalore, 1962.

Industrial Highlights of Shimoga District, Department of Industries and Commerce, Shimoga, 1973.

Industrial Potentialities of Shimoga District, Small Industry Extension Training Institute, Hyderabad, 1973.

Industrial Programme for the Fourth Plan, Mysore, National Council of Applied Economic Research, New Delhi, 1969.

Industrial Survey of Shimoga District, Department of Industries and Commerce, 1972.

Inter-District and Inter-State Income Differentials, 1955-56, National Council of Applied Economic Research, New Delhi, 1963.

Kudli Shri Sharadamba Devalayada Suvarna Kalasha Pratishtha Mahotsava Varadi Kudli, (Kannada), 1967.

Lead Bank Survey Report on Shimoga District, Canara Bank, Bangalore, 1970.

Malenadu Vartha (Kannada) Souvenir, Shimoga, August 15, 1970.

Mysore Industrial Directory, Department of Industries and Commerce, Bangalore, December 1970.

Papers presented to the Seminars on the Keladi Nayakas, Vijayanagara and the Chalukyas of Badami, held in 1969, 1970 and 1974 respectively (unpublished).

Provincial Gazetteer of India, Mysore State, 1908.

Reports on Administration of Mysore for the years 1866-1867, 1881-1882 to 1885-86, 1933-34 and 1940-41, Bangalore.

Report of the Committee for the Revision of the Land Revenue System in Mysore, Bangalore, 1950.

Report of the Mysore Tenancy Agricultural Land Laws Committee, Bangalore, 1958.

- Return of Large Industrial Establishments in the Mysore State, for the Calendar Year 1956, Bangalore.
- Revision Settlement Reports, Original and Subsequent Settlements. *Samarpane* (Kannada), A Commemoration Volume published by Kannada Sangha, Sagar, 1970.
- Selected Papers, Vols. I and II, Bureau of Economics and Statistics, Bangalore, 1969.
- Srikanthika—Prof. Srikantha Sastry, S. Felicitation Volume, Mysore, 1973.
- Statistical Brochure, Department of Public Instruction, Bangalore, 1972-73.
- Techno-Economic Survey of Mysore, National Council of Applied Economic Research, New Delhi, 1965.
- The Statistical Abstract of Mysore State for 1915 and 1930, Bureau of Economics and Statistics, Bangalore.
- Third Five-Year Plan, Shimoga District, 1972.
- Trends in Production of Agricultural Commodities during the period from 1955-56 to 1967-68 (typescript copy), Karnatak University, Dharwar.
- Vijayanagara Sexcentenary Commemoration Volume, Dharwar, 1936.
-

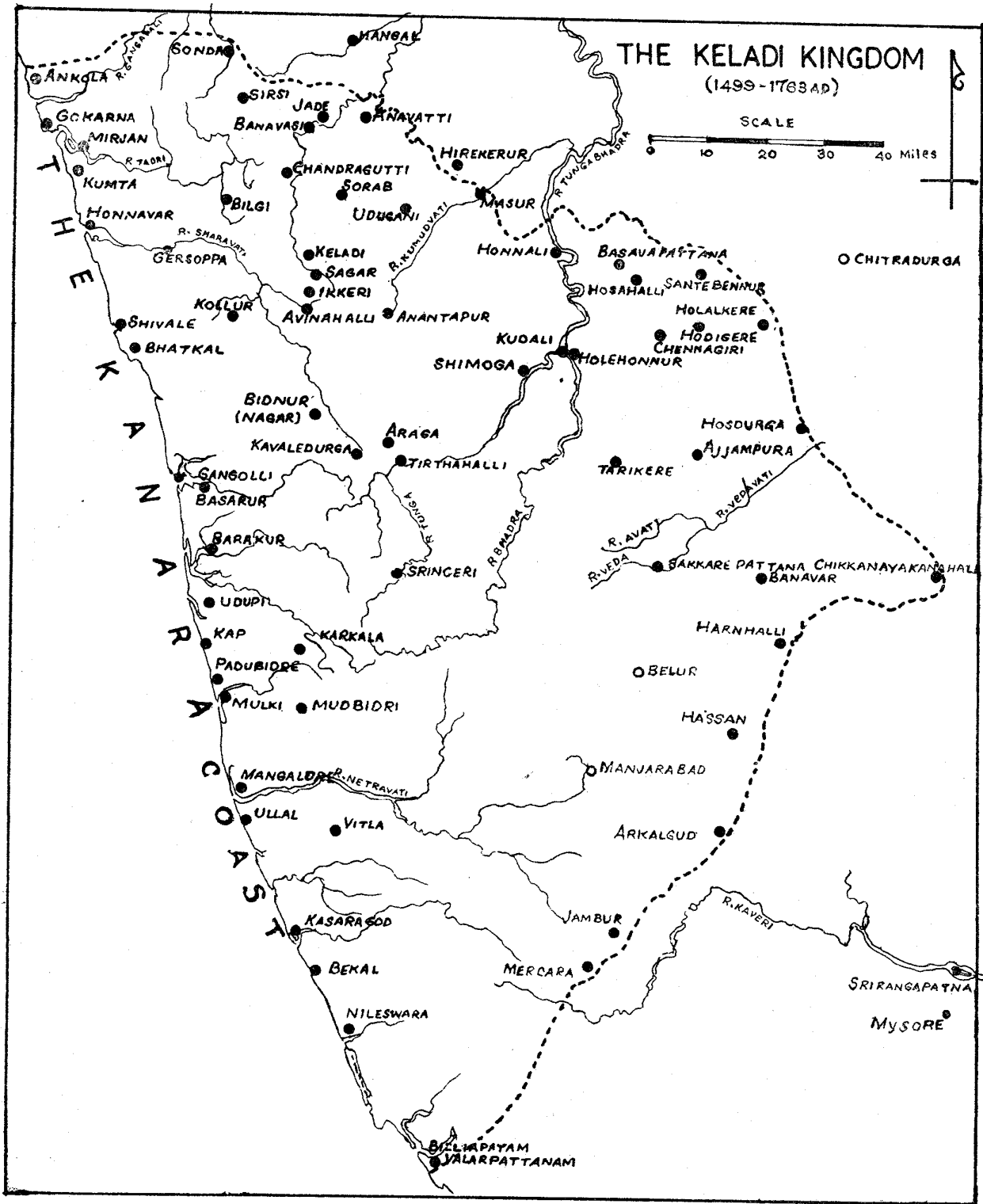

Source: "Keladi Polity" by Dr. K. N. Chitnis, published by Karnatak University
 (Copyright), 1974

AREA AND PRODUCTION OF FOOD-GRAINS IN SHIMOGA DISTRICT

AREA

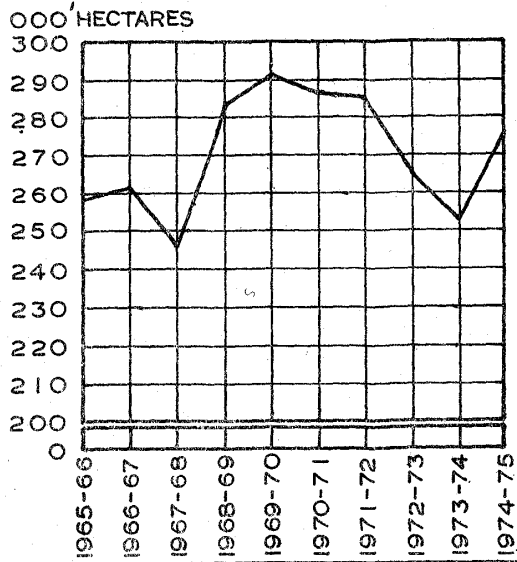

PRODUCTION

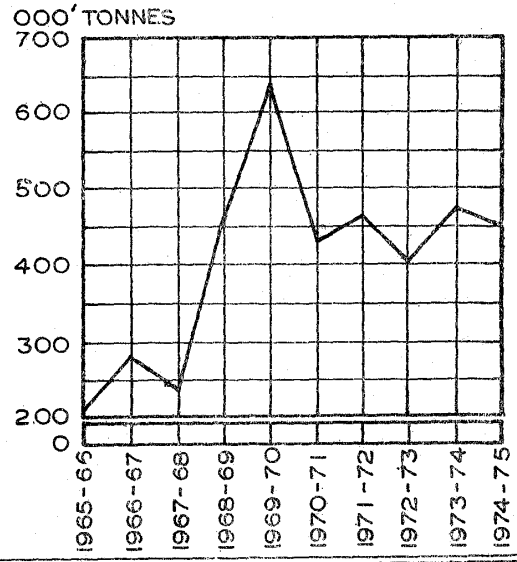

D.P

Source : State Bureau of Economics and Statistics, Bangalore

**CONSUMER PRICE INDEX NUMBERS
FOR WORKING CLASS AT BHADRAVATHI
CENTRE**

**INTERIM SERIES WITH ARITHMETICALLY SHIFTED
BASE YEAR 1960=100**

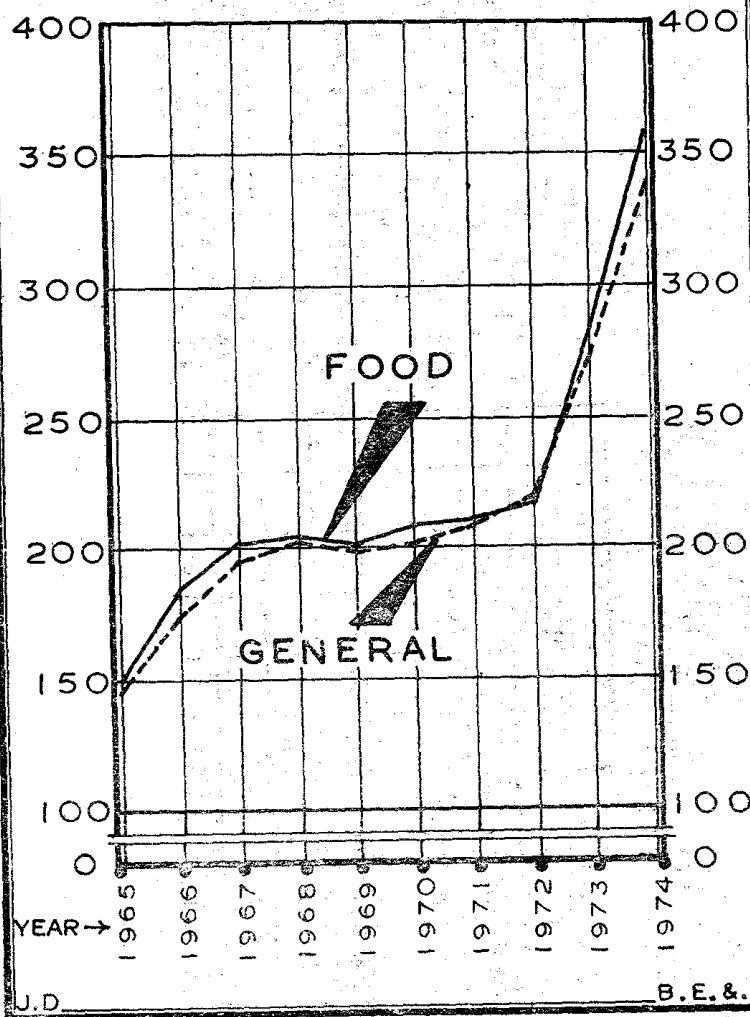

Source: State Bureau of Economics and Statistics, Bangalore

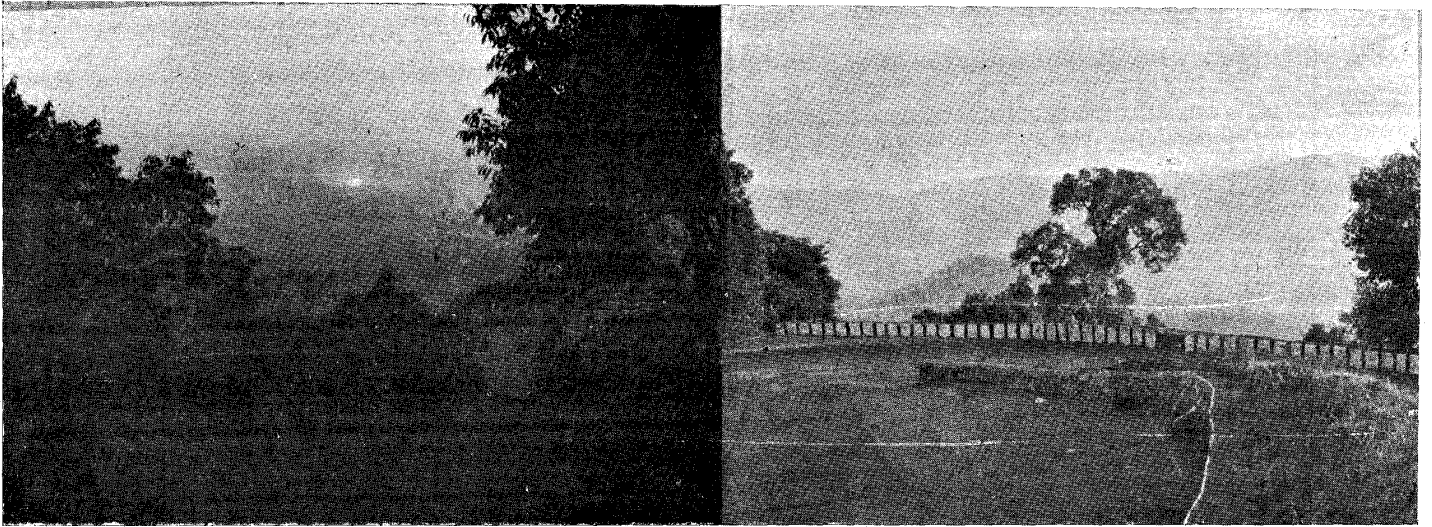

(Left) A splendid spectacle of sunset from beyond the seas as witnessed at Agumbe.

(Right) A scene of the Agumbe Ghat.

(See pp. 368-669)

(Courtesy: Shri Jayakumar Pandit)

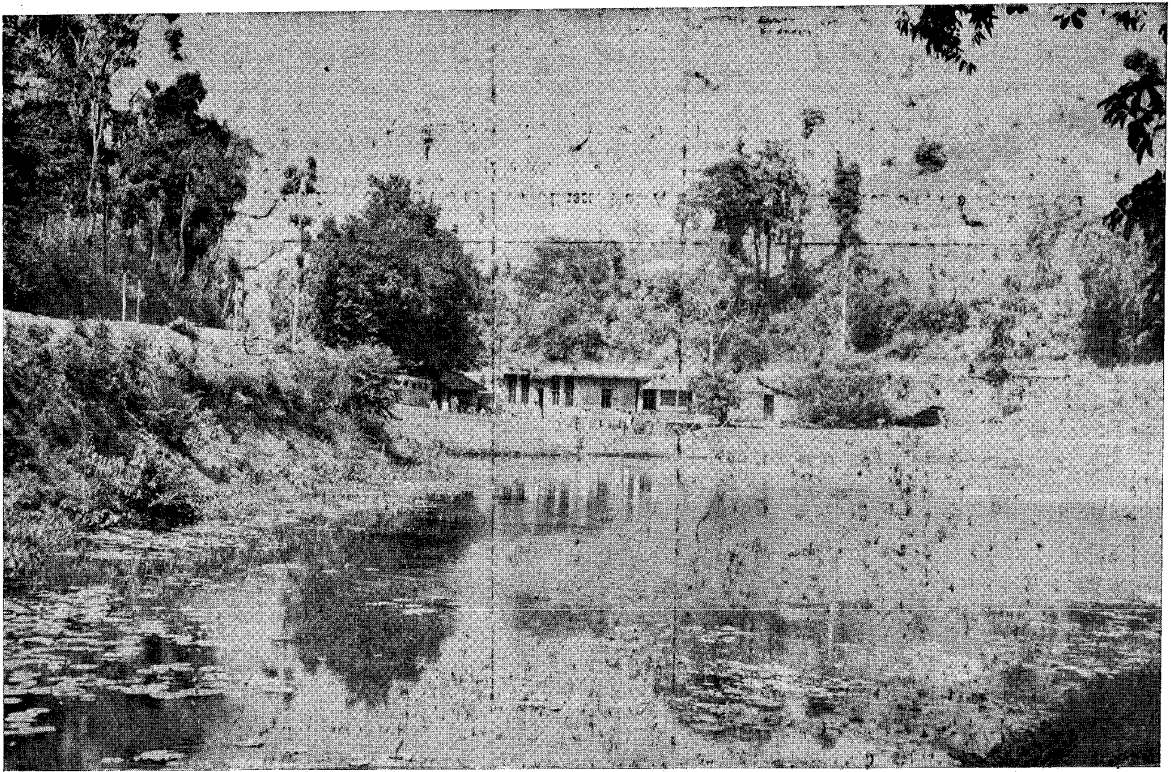

An enchanting scene of Ambu-teertha, the birth-place of the Sharavati river. (See pp. 8, 661).

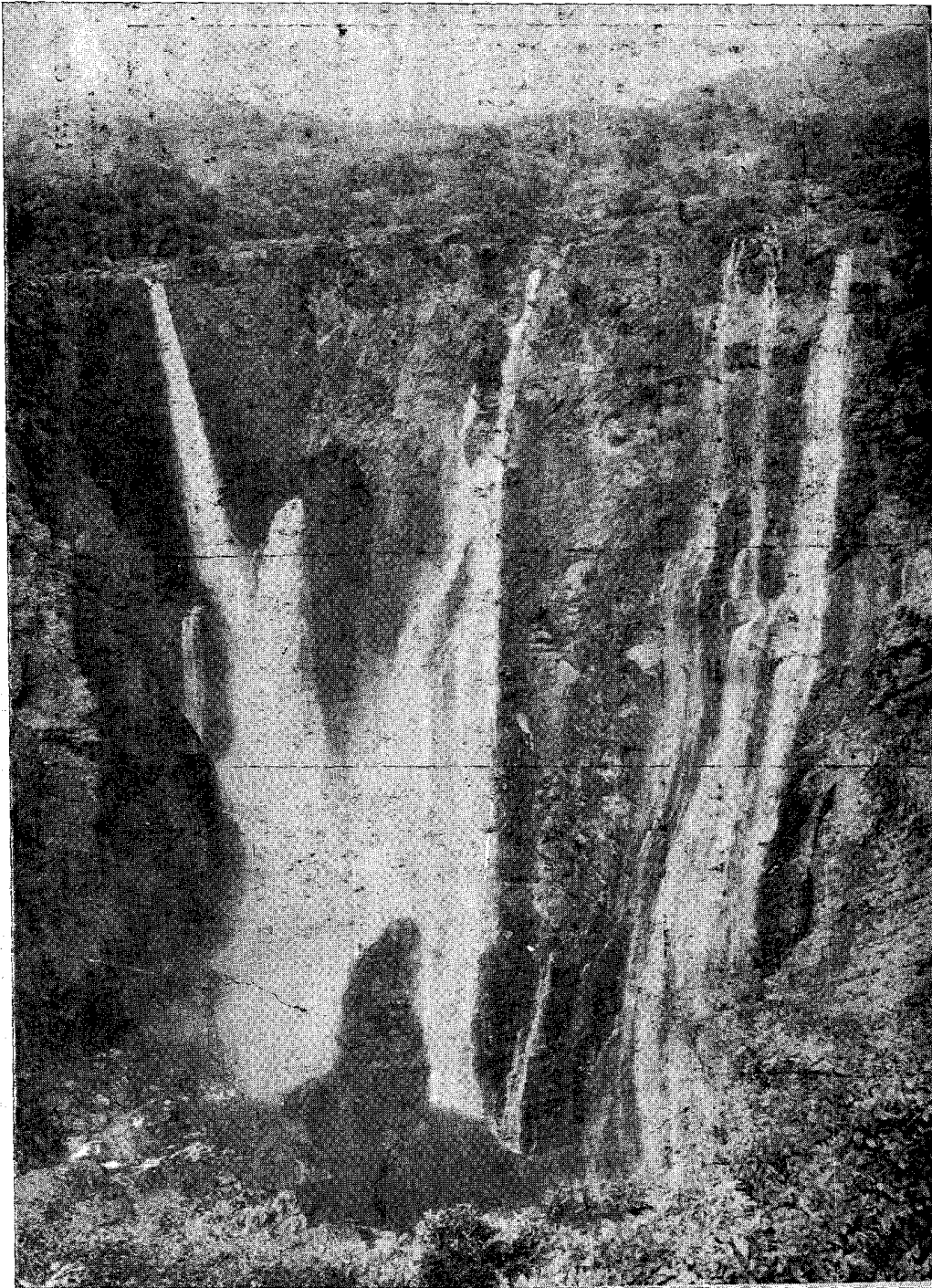

Wondrous waterfalls at Jog. Here the swift-flowing Sharavati splits into four splendid cascades and plunges into a deep chasm. (See pp. 646-647)

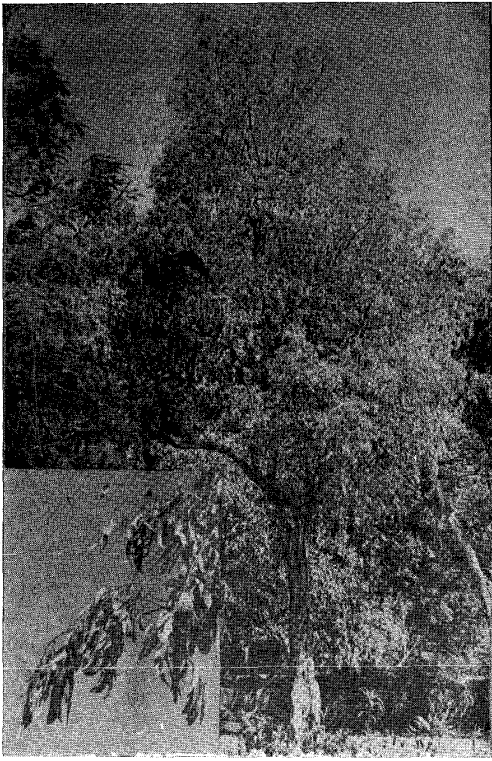

A sandal tree with leaves inset.
It is highly valuable for its fragrant oil content
and use for artistic carving (see pp. 18, 207).

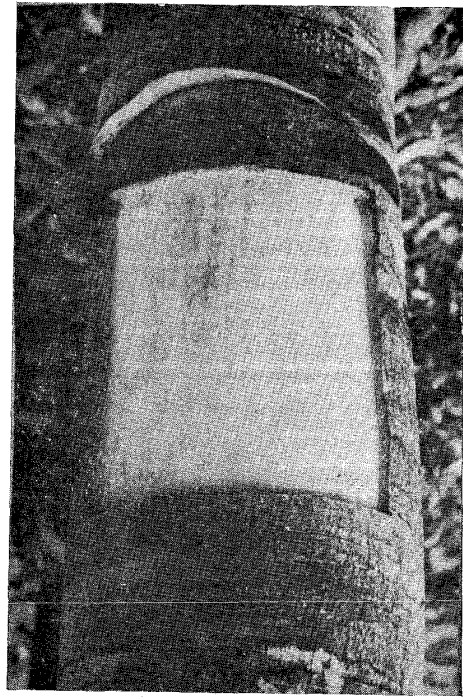

Ailanthus malabarica, DC. (*Halamaddi*),
one of the species of plants found in the forests of the
district. It is tapped for *Dhoopa* (*Guggula-dhoopa*).



Delightful views of an exuberant evergreen forest and a teak plantation (see pp. 16-18).

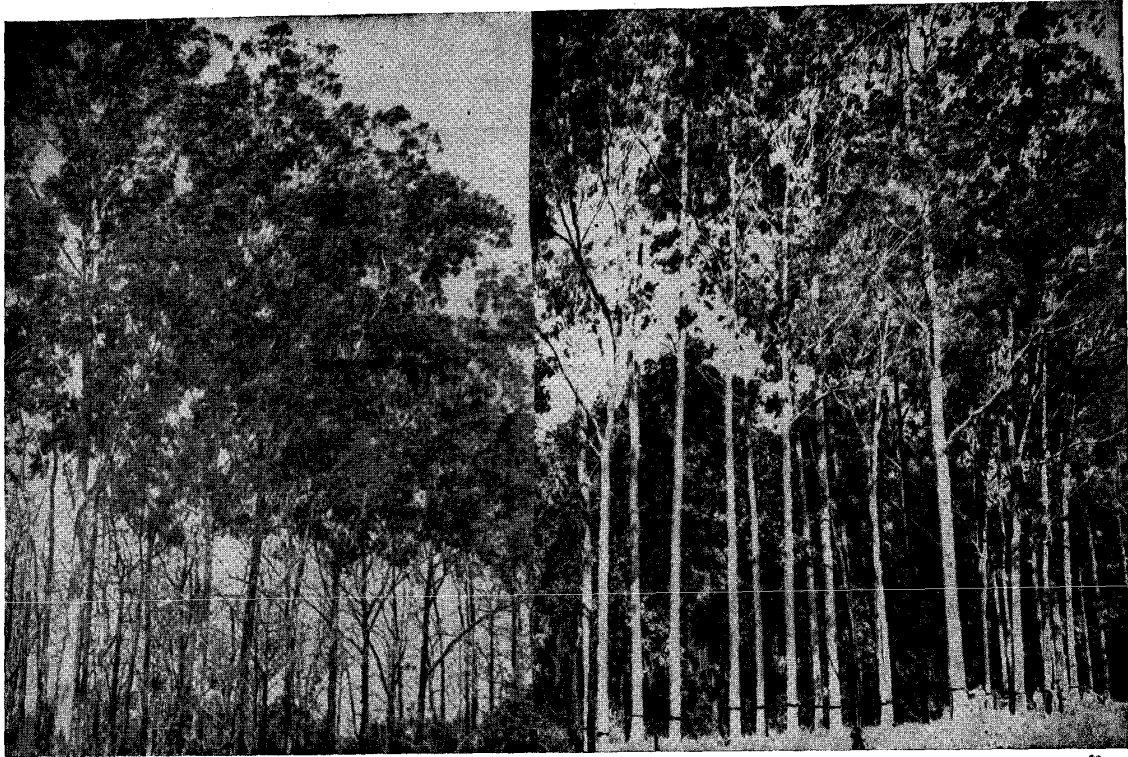

A vista of lofty eucalyptus trees in Sagar forest area.



The majestic 'King Cobra' (12' to 18' in length), a species found mostly in the deep forests of the *Malnad* areas of Shimoga district.



Lion-tailed macaque (locally called *mushya*) found in the *Malnad* parts of the district.

(Courtesy : Principal, the Lal Bahadur College, Sagar)

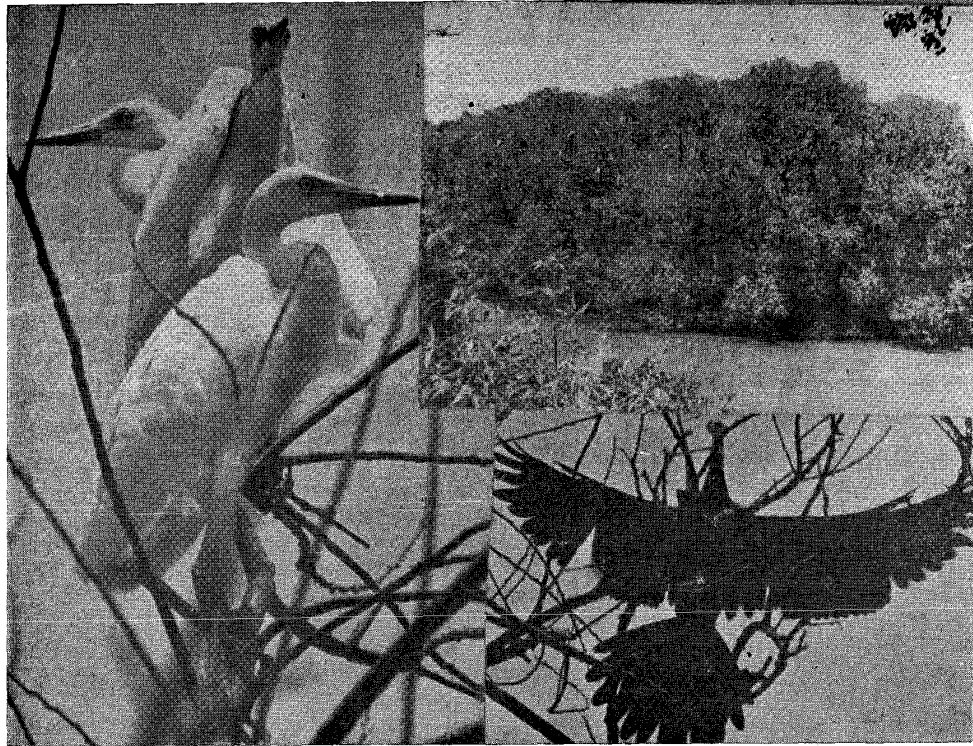

Several kinds of birds nestle seasonally in a natural, magnificent birds sanctuary at Mandagadde
in Tirthahalli taluk (see p. 22).

(Courtesy - Shri M. R. Vainavaranana Bhat)

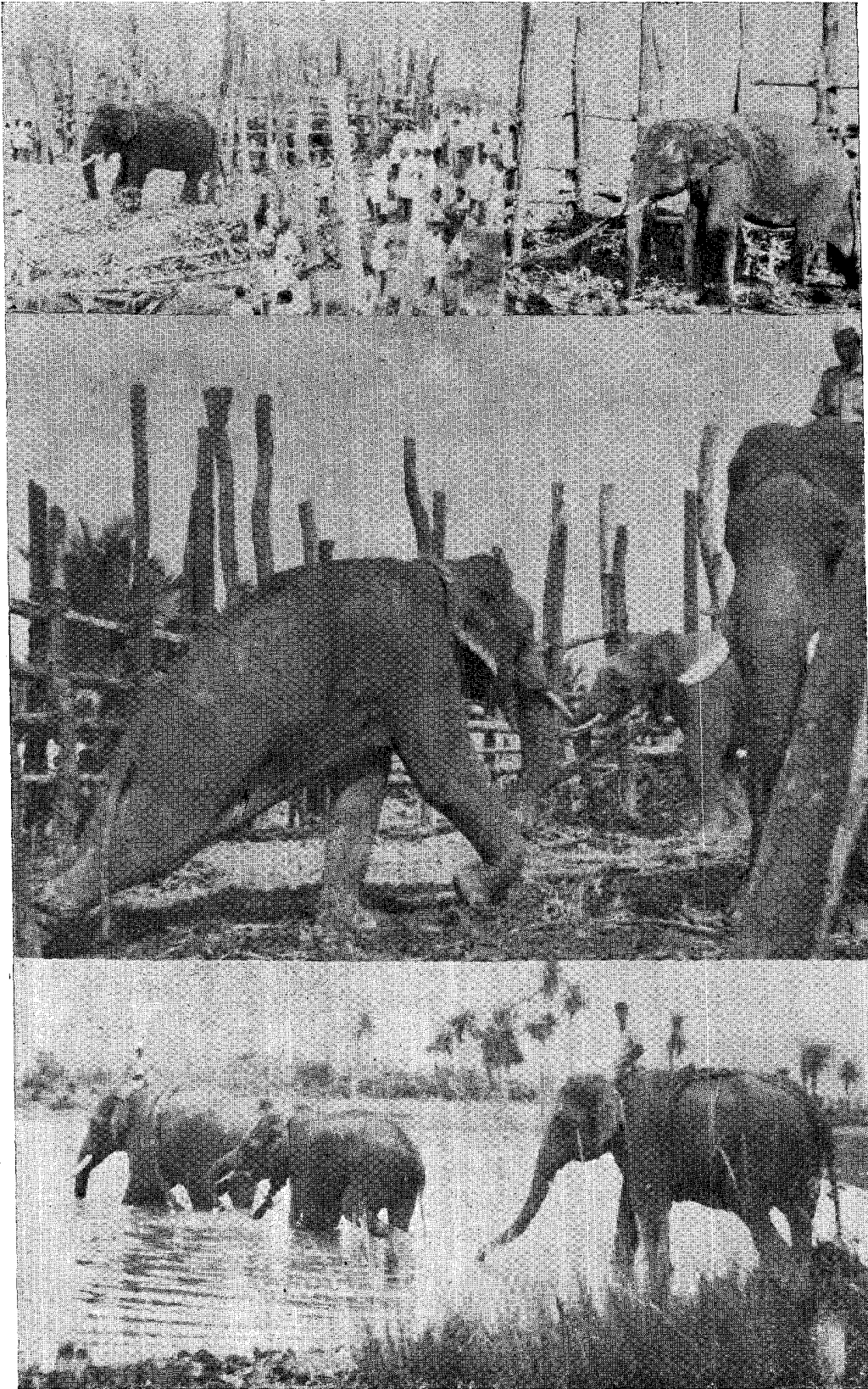

Thrilling and exciting scenes of capture of wild elephants
by mini-khedda operations (see p. 22).
(Courtesy : Shri K. A. Kushalappa)

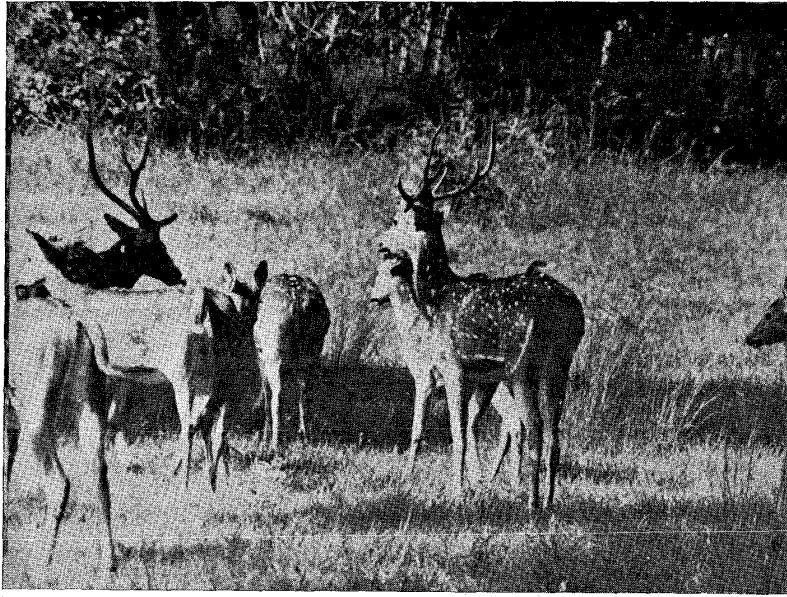

A herd of sprightly, spotted deer in the Settihalli Game Sanctuary. (See p. 23)



A new stone image of Bherundeshvara prepared on the model of an ancient one at Belagavi.

It is in a striking anthropod form.
(See p. 631 and Addenda for p. 631)

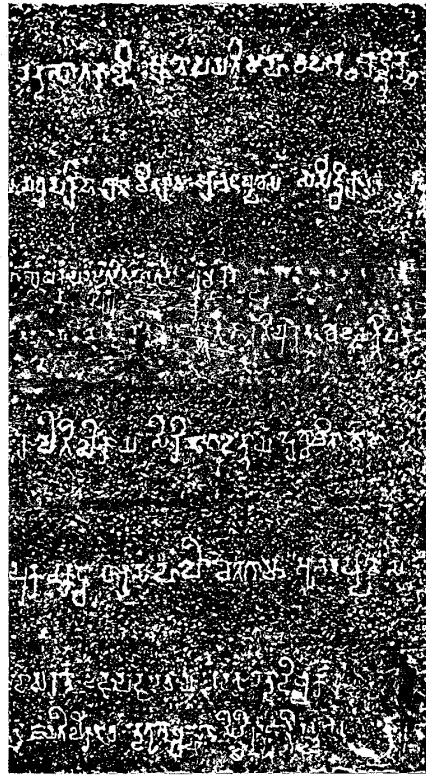
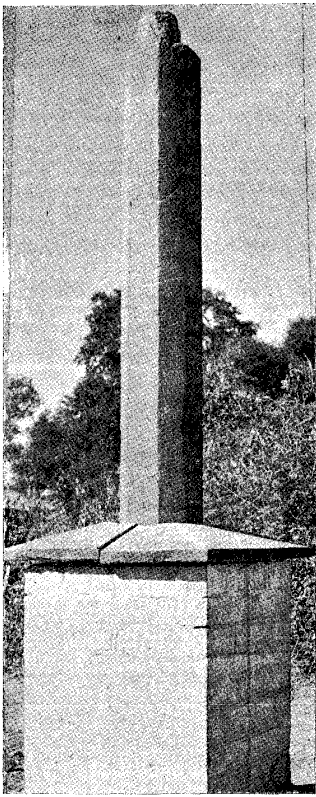

The stone pillar at Malavalli in Shikaripur taluk, which bears a Satakarni epigraph (which is the oldest in this district) and also a Kadamba inscription. (At right first) A fascimile of a portion of these two lithic records, which are in Prakrit language and Brahmi script. (See pp. 37, 38, 74 and 655).



An attractive icon of Trimurthy at Belagavi.

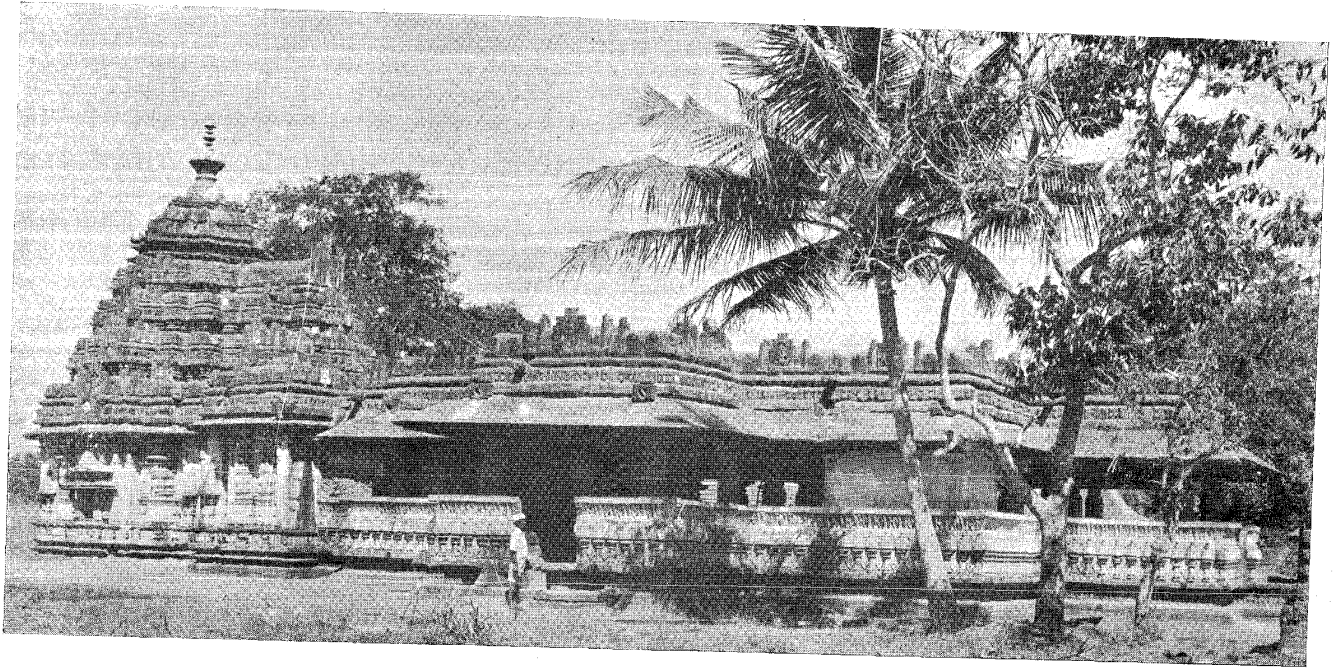

A comprehensive view from south-east of the marvellous temple of Kaitabheshvara at Devasthanada-Hakkalu near Kubatur.
(See pp. 75, 638—639 and 651). Copyright: Archaeological Survey of India)

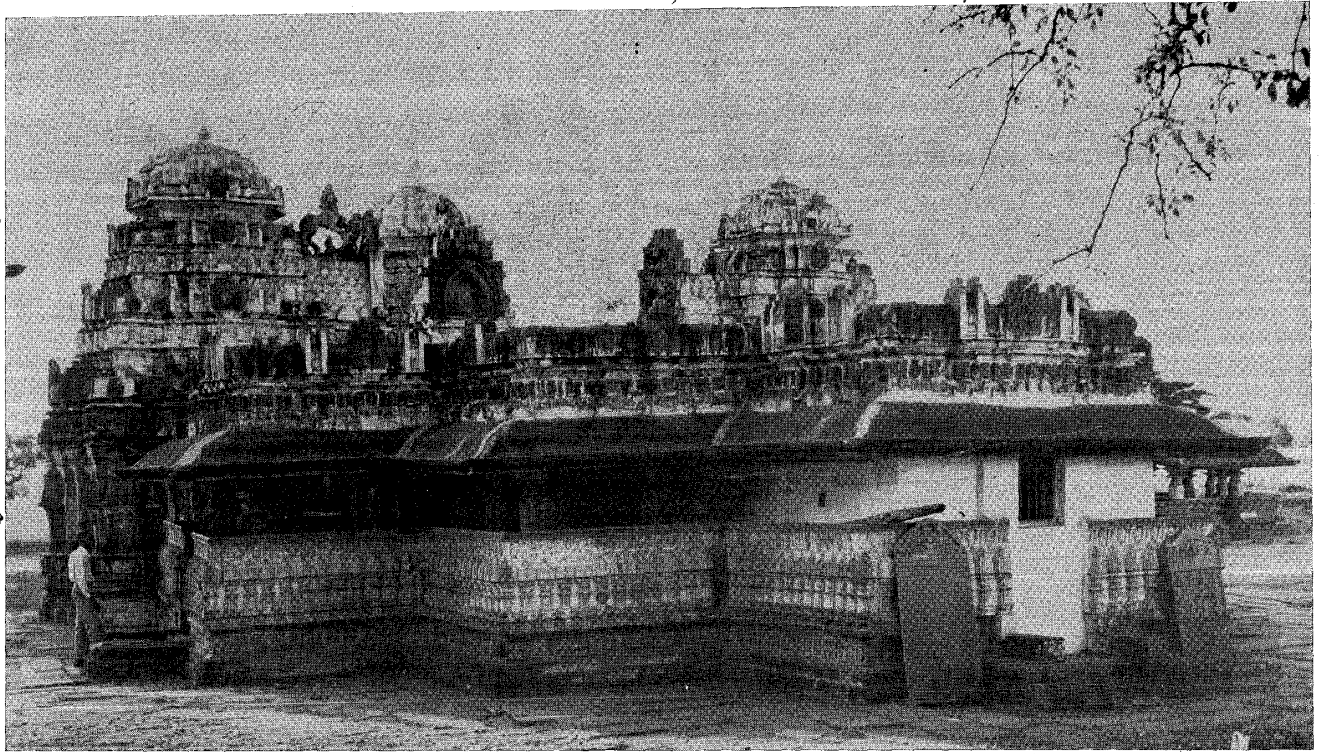

A south-east view of the renowned Kedareshvara temple of Belagavi (see pp. 629-630).

(Copyright.—Archaeological Survey of India)

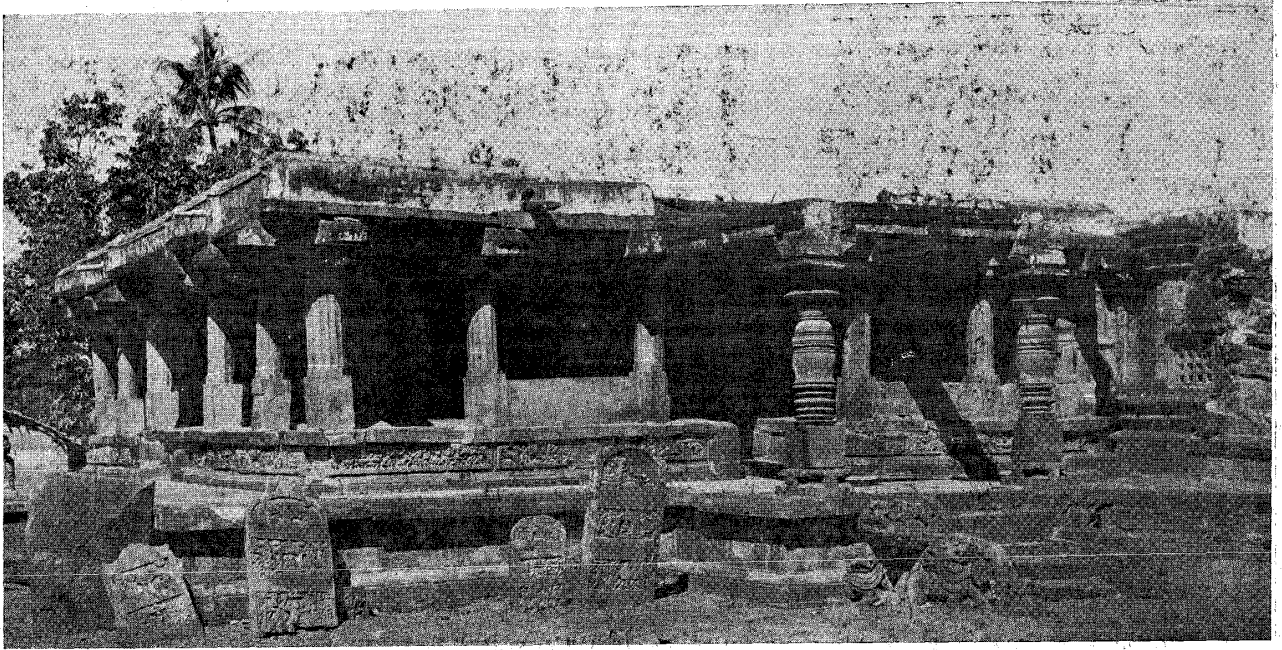

A south-east view of the Tripurantakeshvara temple at Belagavi.
(See p. 651). (Copyright : Archaeological Survey of India)

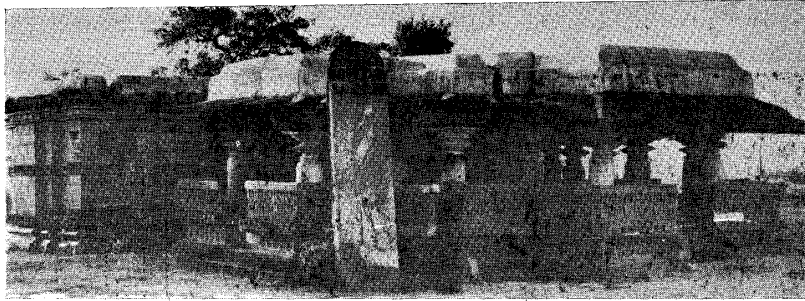

The Prabhudeva temple at Belagavi, as seen from south-east. (See p. 630).
(Copyright : Archaeological Survey of India)

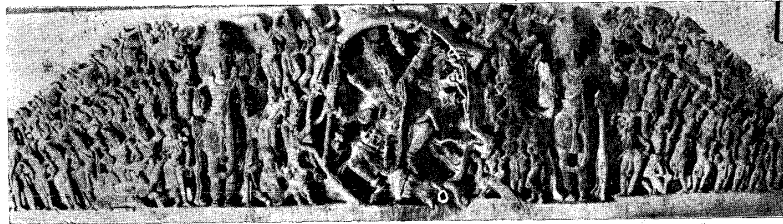

Intricately carved lintel of the Ardhmantapa in the Tripurantakeshvara temple, showing Shiva dancing as Gajasuramardana, Belagavi. (See p. 631).
(Copyright : Archaeological Survey of India)

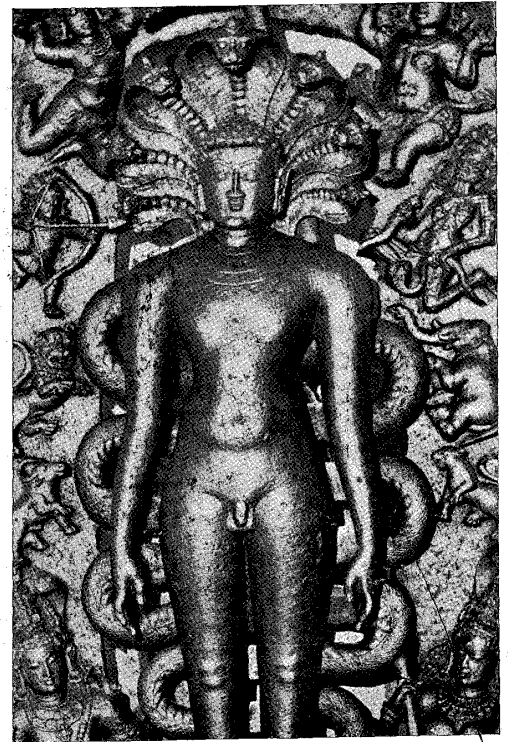

An excellently executed statue of Parshvanathaswamy at Humcha.



An imposing south view of the Renukamba temple at Chandragutti (*see pp. 635-636*).

(*Copyright: Archaeological Survey of India*)

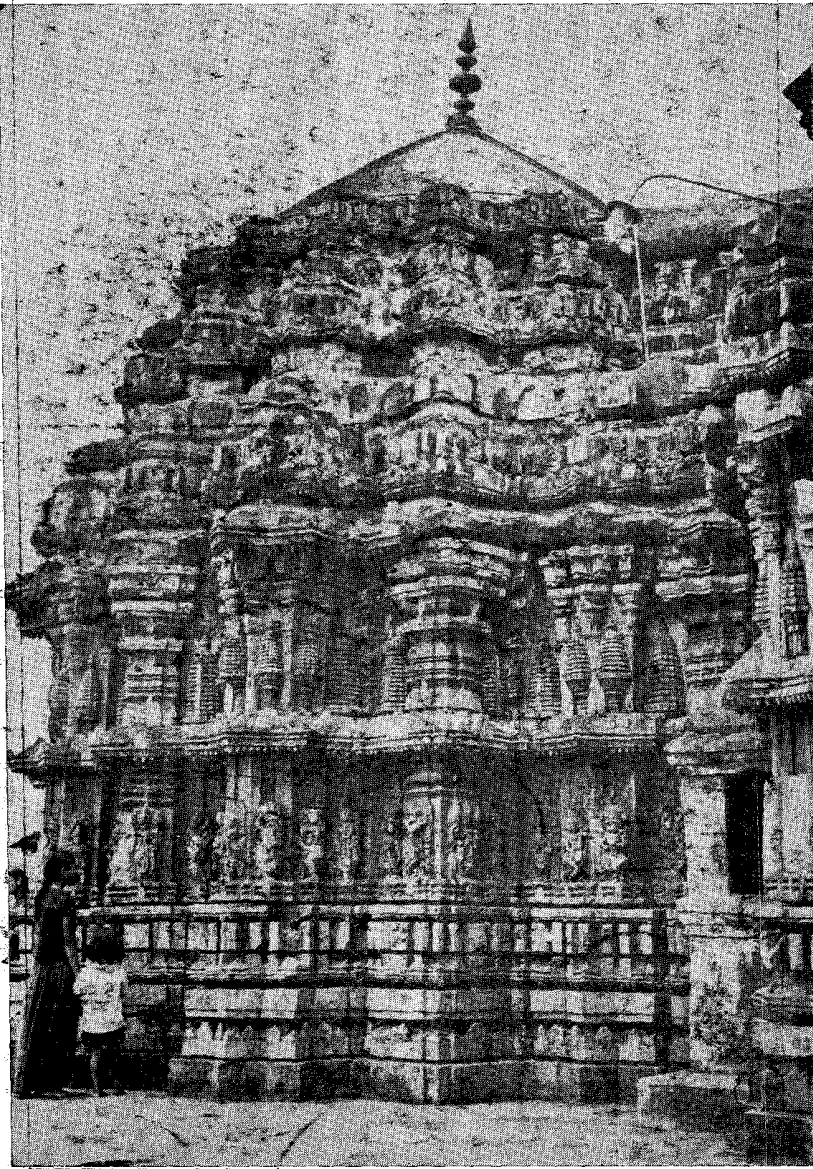

A sectional view of the notable Lakshminarasimha temple at Bhadravati
(see pp. 633-634).



**Relic of a rare Buddhist icon of Tara-Bhagavati which had been
installed in the now non-existent Pra-Bauddha-Jayanti Vihara,
Belagavi (see pp. 74, 630)**

(Copyright: Directorate of Archaeology and Museums in Karnataka, Mysore)



**A Vigorous figure of Mahishasuramardini which is exhibited
at the Government Museum, Shimoga**

(Copyright : Directorate of Archaeology and Museums in Karnataka, Mysore)

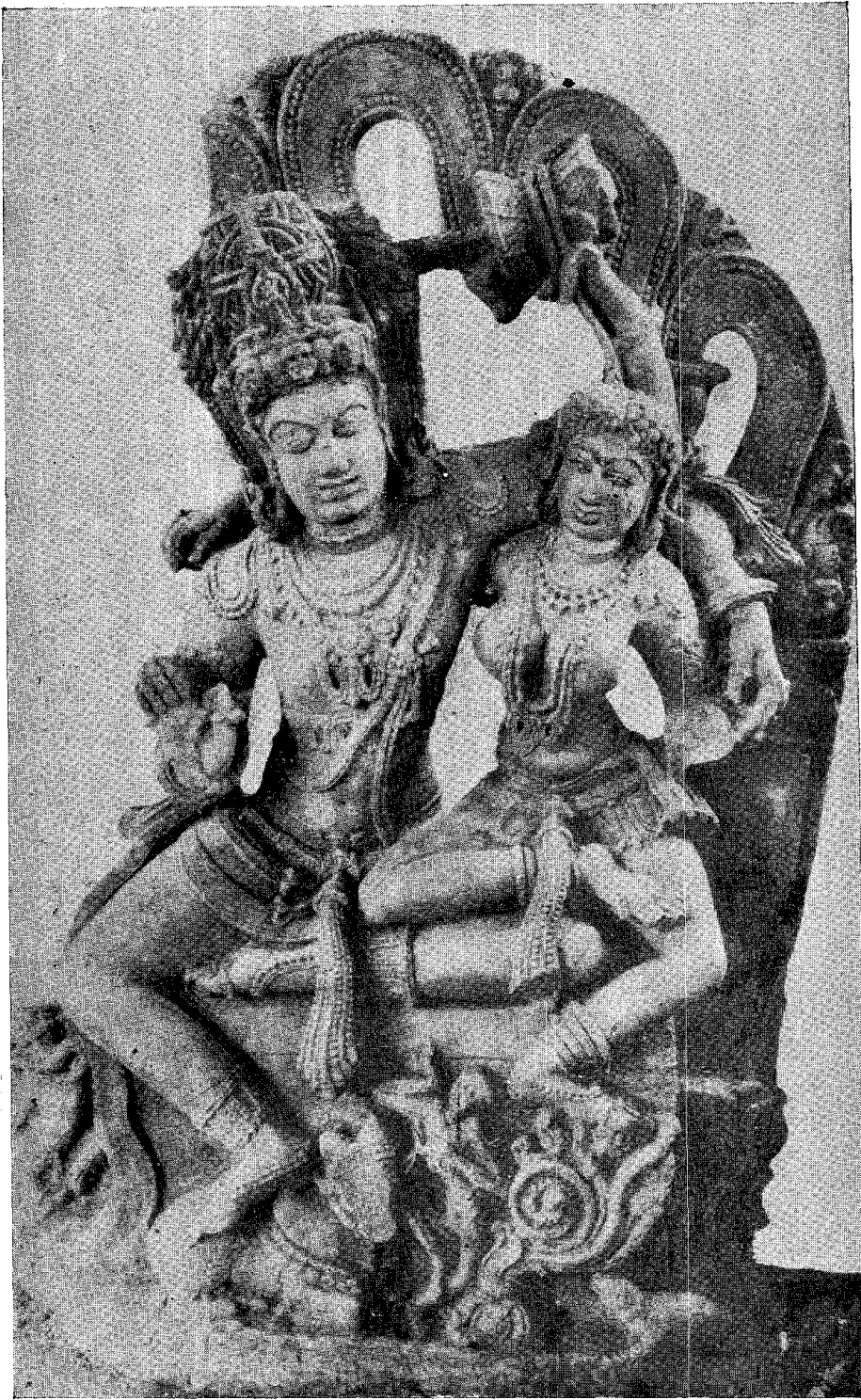

**An elegantly executed Umamaheshvara image of Belagavi
kept in the Government Museum, Shimoga.**

(Copyright: Directorate of Archaeology and Museums in Karnataka, Mysore)

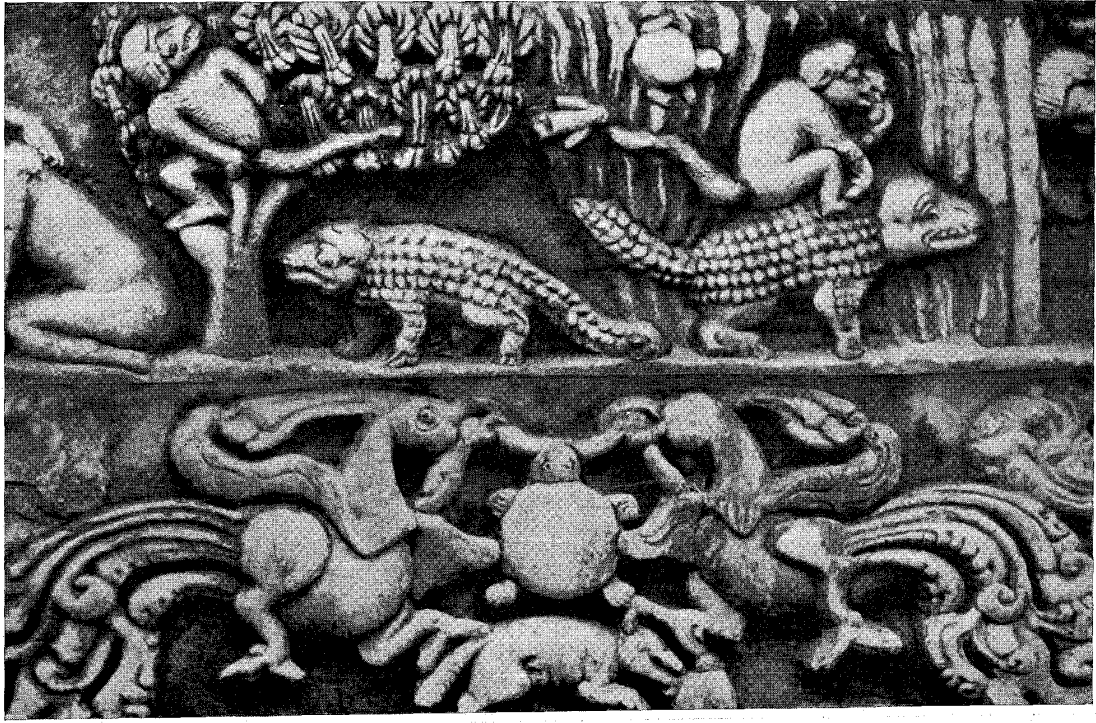

Sculptured fables from the Panchatantra in the Tripurantakeshvara temple at Belagavi.

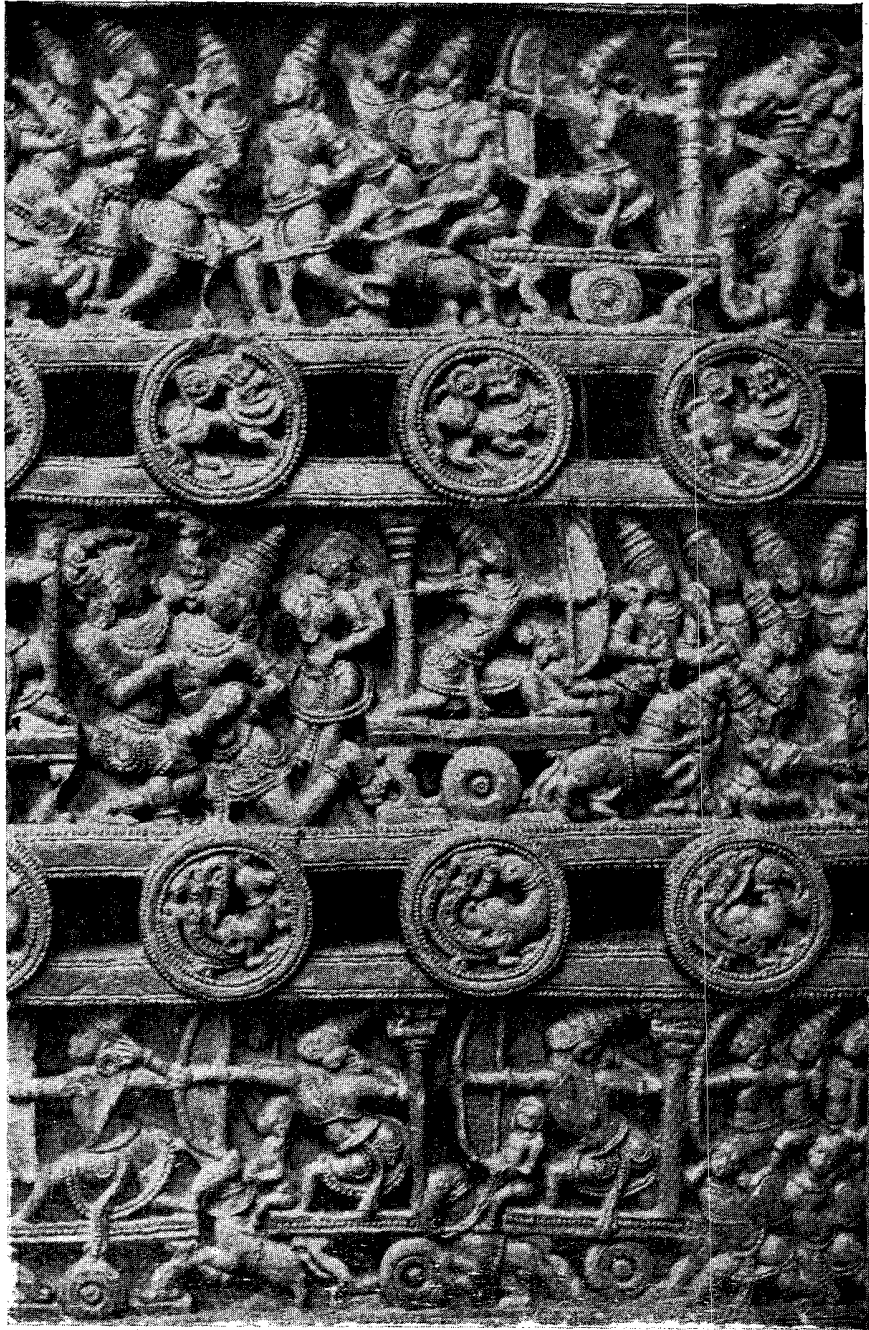

Some impressive carvings from the Anekal Someshvara temple at Bandalike

(see p. 627)

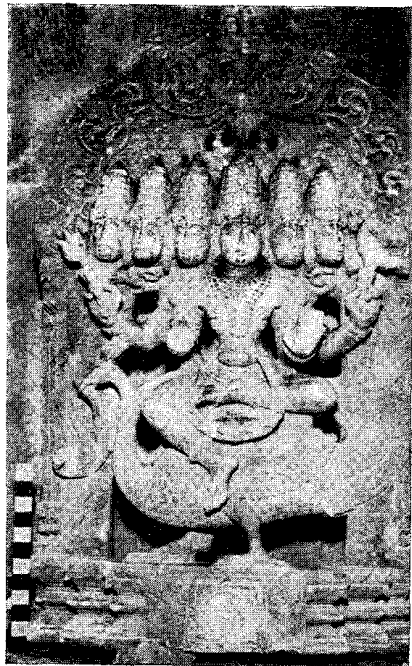
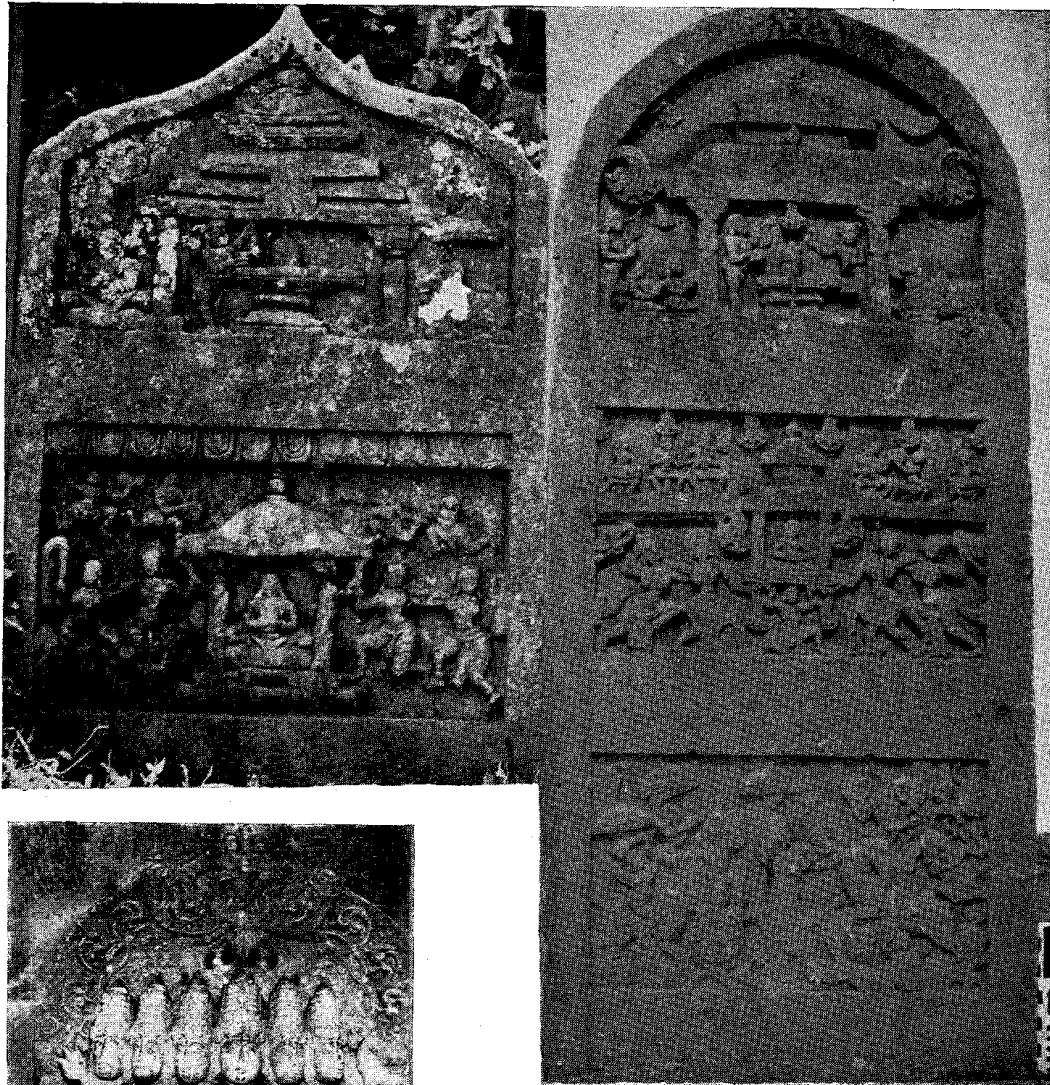

(Above) Two specimens of hero stones (veeragals) many of which are found in the district.

(Left) A fine sculpture of Shanmukha in the Aghoreshvara temple at Ikkeri.

(Copyright: Archaeological Survey of India)

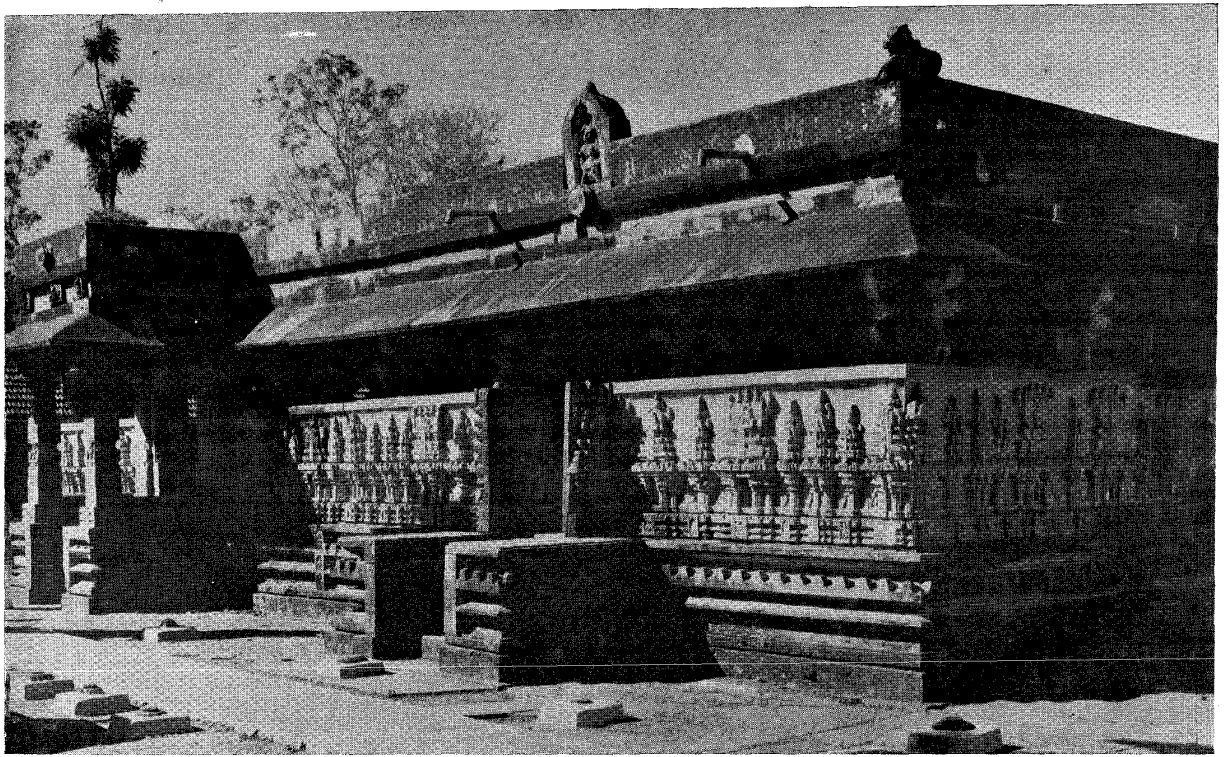

The Rameshvara temple at Keladi as seen from north-east (see pp. 648—649).
(Copyright: Archaeological Survey of India)

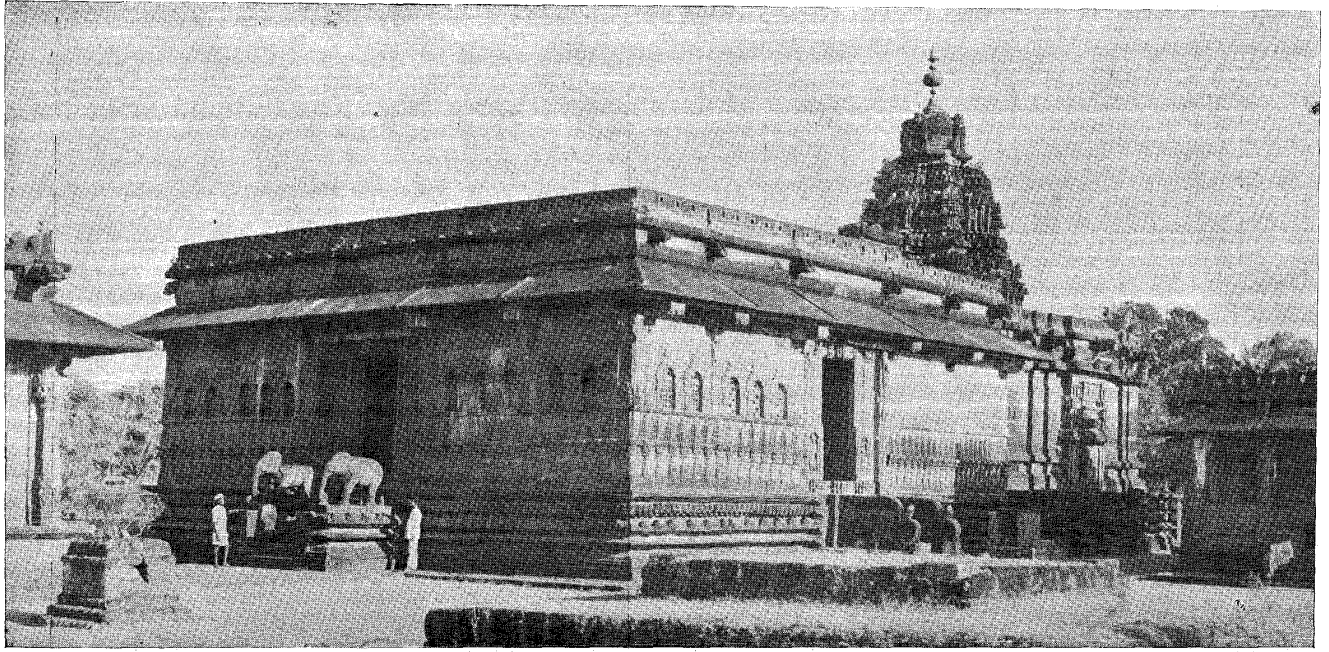

A north-east view of the celebrated Aghorashvara temple at Ikkeri. It is a most remarkable specimen of Architecture of the period of the Keladi Nayakas and is in a class by itself (see pp. 75, 624-626).

(Copyright: Archaeological Survey of India)

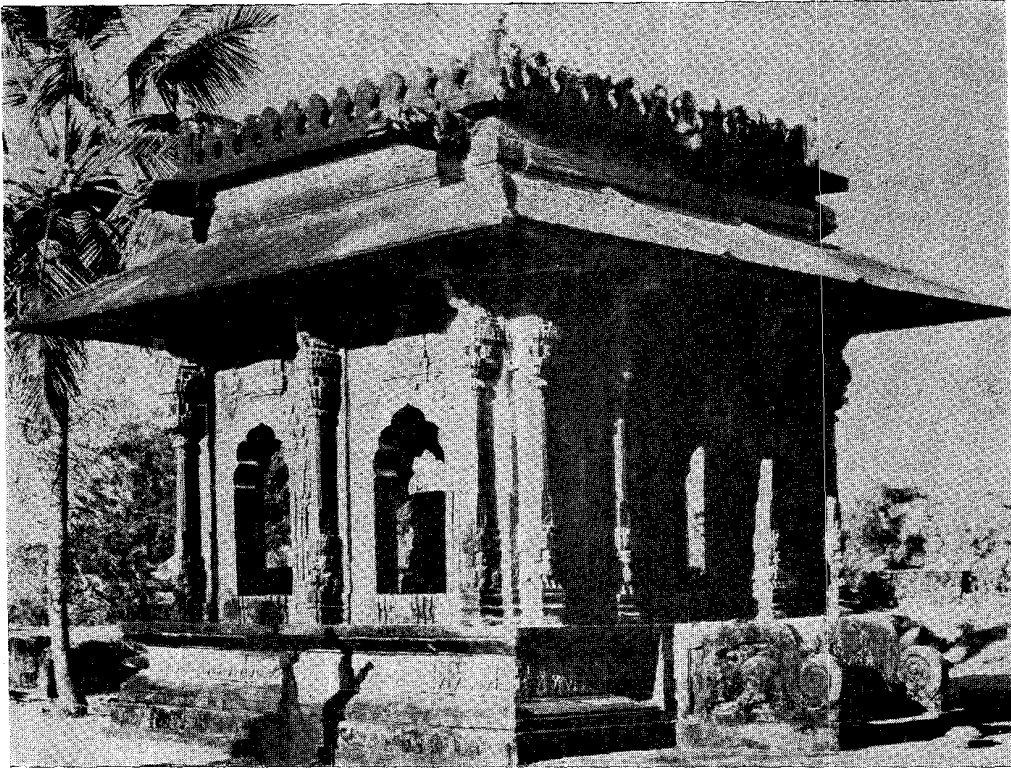

The Nandi *Mantapa* in the Aghoreshvara temple at Ikkeri. It is notable for its elegant design and excellent workmanship (see p. 625)
(Copyright: Archaeological Survey of India)



A fascinatingly carved Gandabherunda on the ceiling of the Veerabhadra temple at Keladi. The mythical bird Gandabherunda was the royal emblem of the Keladi Nayakas. (p. 649).
(Copyright: Directorate of Archaeology and Museums in Karnataka, Mysore)

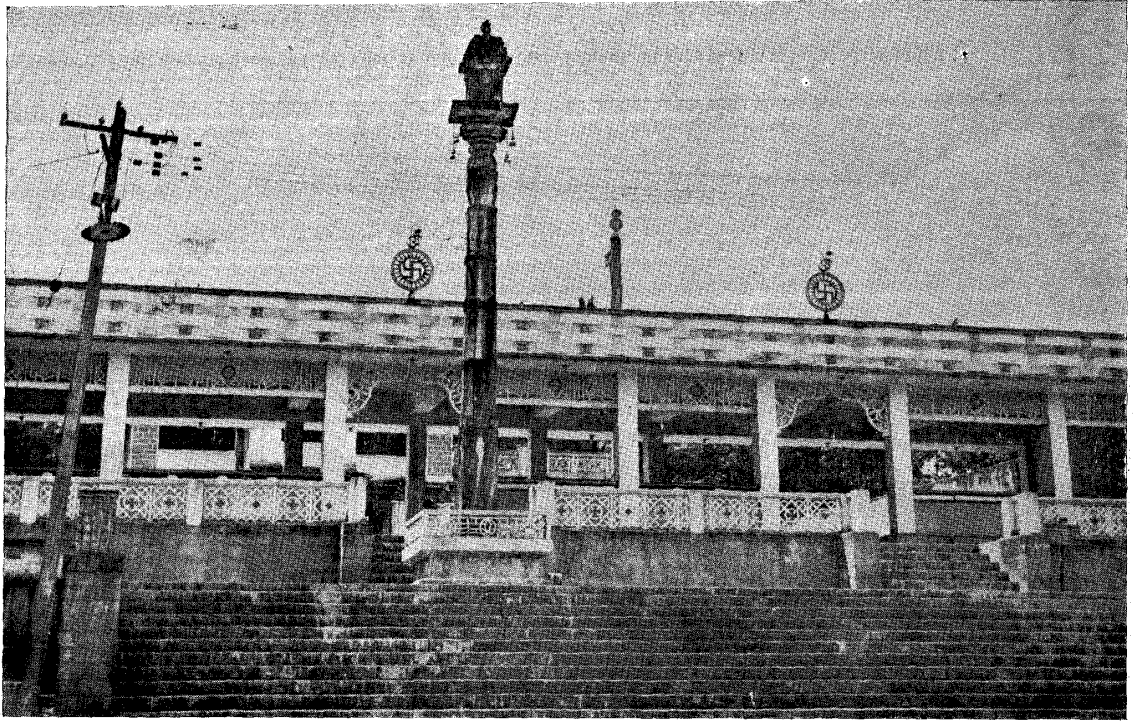

A front view of the Pathvanathaswamy Basadi and Manastamba at Humcha in Hosanagar taluk(see p. 644-645)

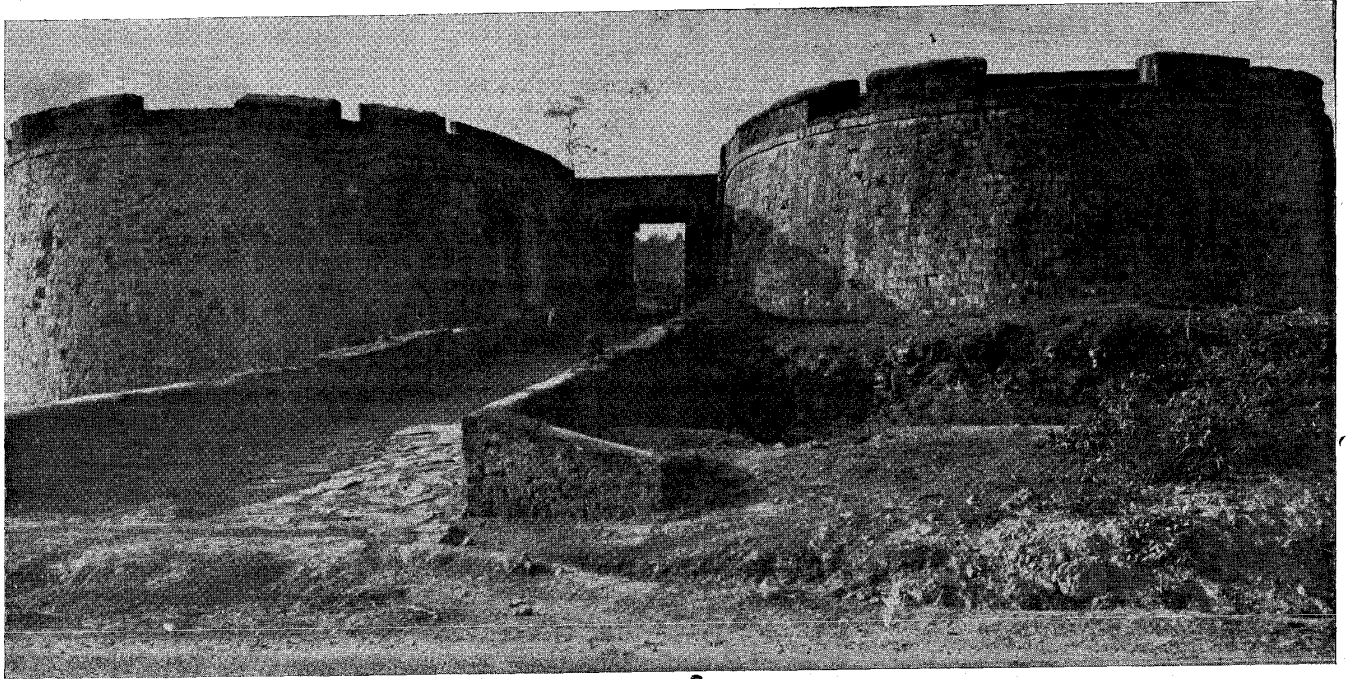

The main entrance and gateway (in the north) of Shivappa Nayaka's fort, an important monument at Nagar (see p. 659).
(Copyright: Archaeological Survey of India)

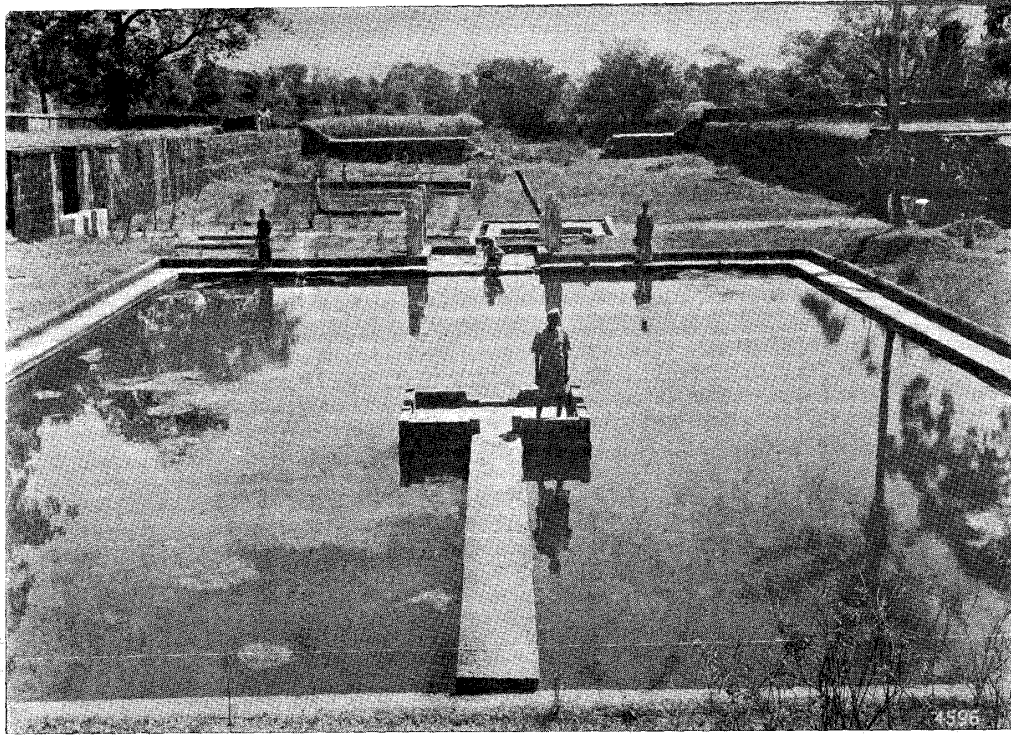

A general view of the Devaganga Ponds from the north, at Basavanabyana near Nagar,
which were a sporting ground of the Keladi royal family (see p. 360).
(Copyright: Archaeological Survey of India)

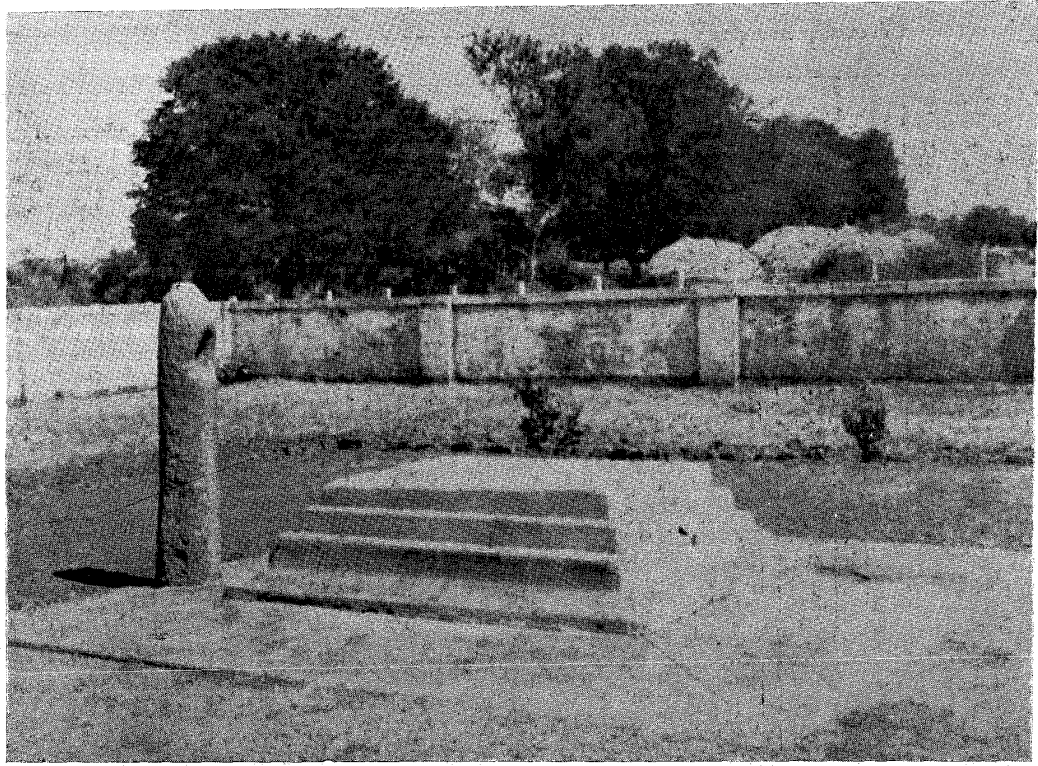

The tomb of Shahji, father of Shivaji the great, at Hodigere in Channagiri taluk (*see pp. 641—642*).

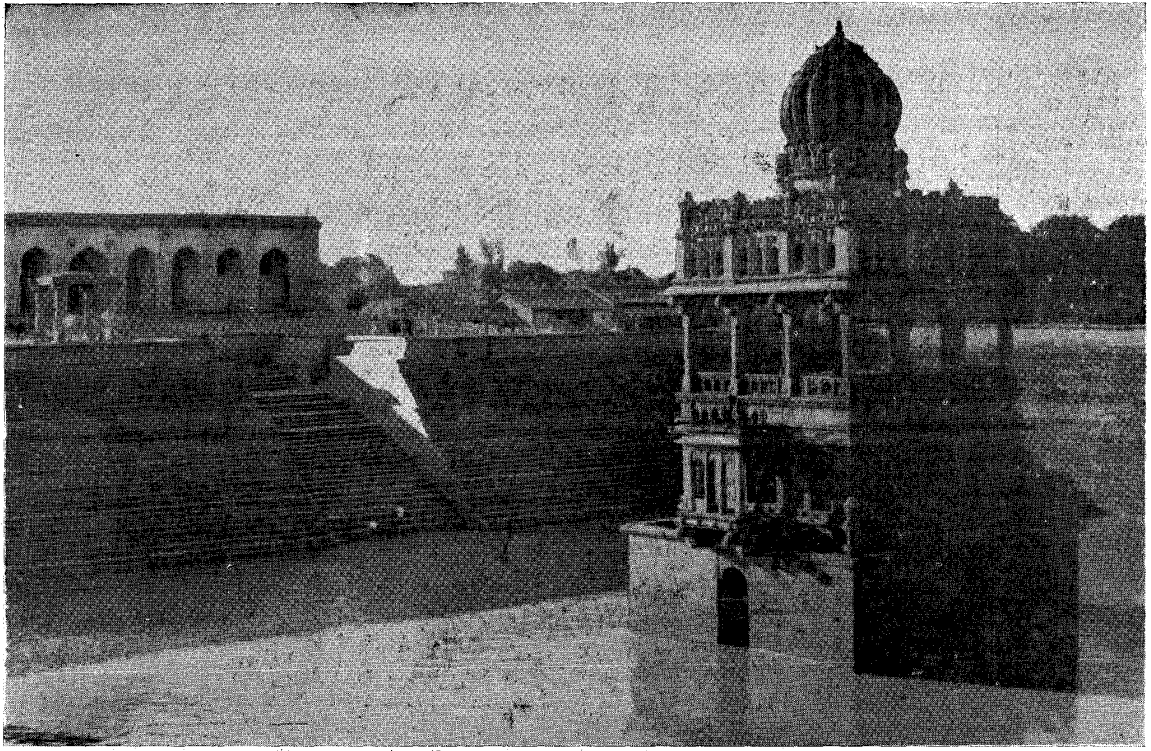

A captivating view of the Pushkarini (pond) with a pretty tower, at Santhebennur in Channagiri taluk (see p. 663)

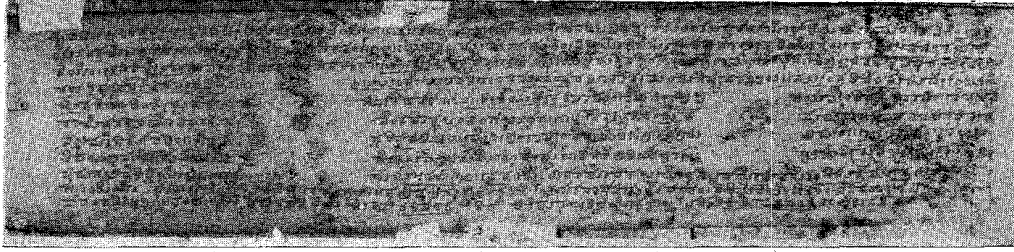

A specimen page of a Kannada palm-leaf manuscript of
18th century, kept in the Keladi Museum.



Vishwaroopa Darshana, a notable painting of about 1855 A.D.
by Thippaji Chitrakar and found at Shimoga (the original measures 15'' x 12'')
(Courtesy: Karnataka Chitrakala Parishat, Bangalore).

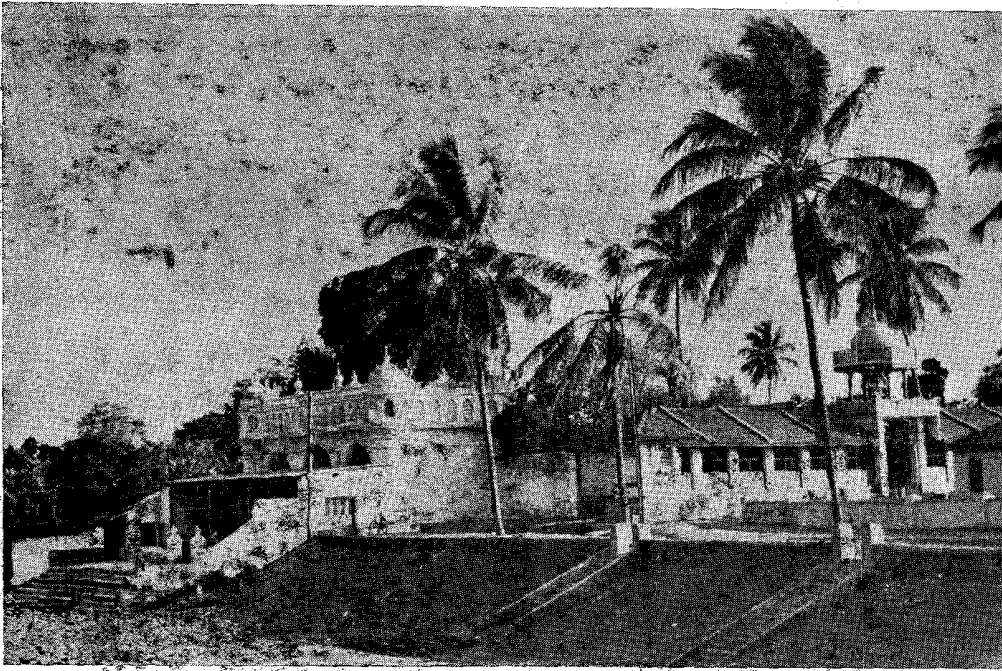

A mosque and a temple constructed side by side at Sagar (see p. 662).



A bumper crop of the Jaya variety of paddy grown in the district.

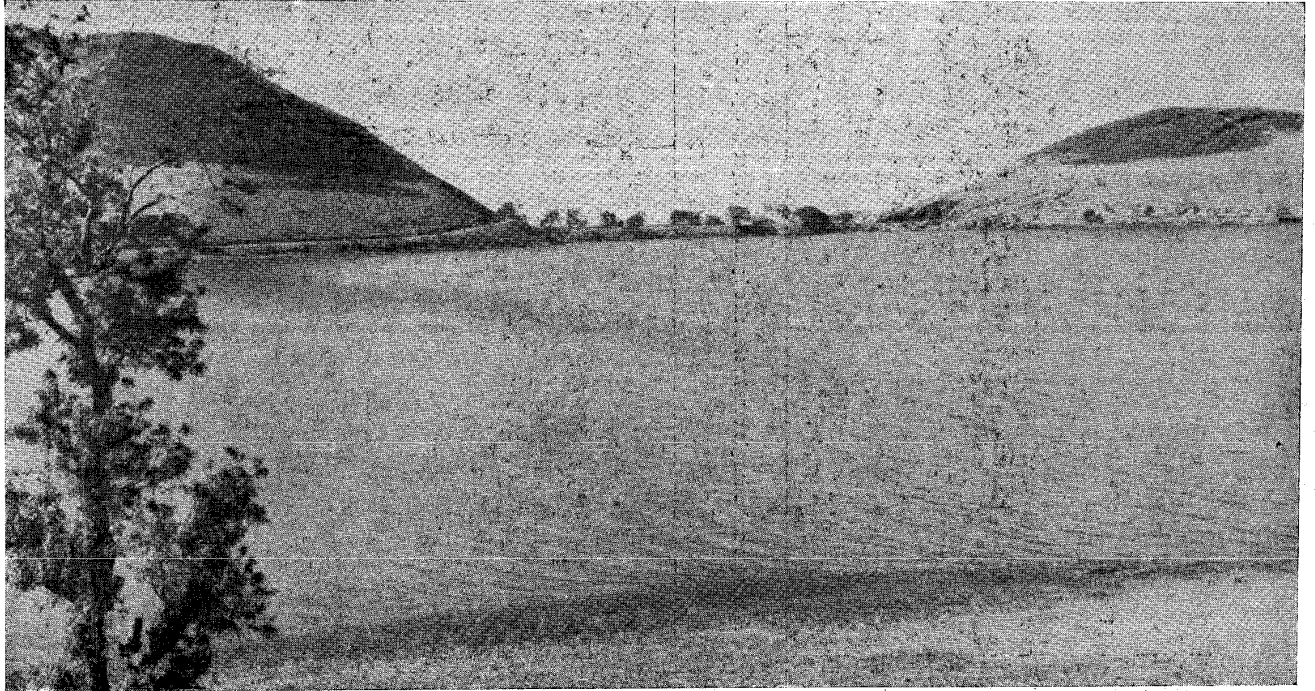

The sprawling and serene Santsigara lake, one of the largest and oldest tanks in Karnataka (*see p. 131*).

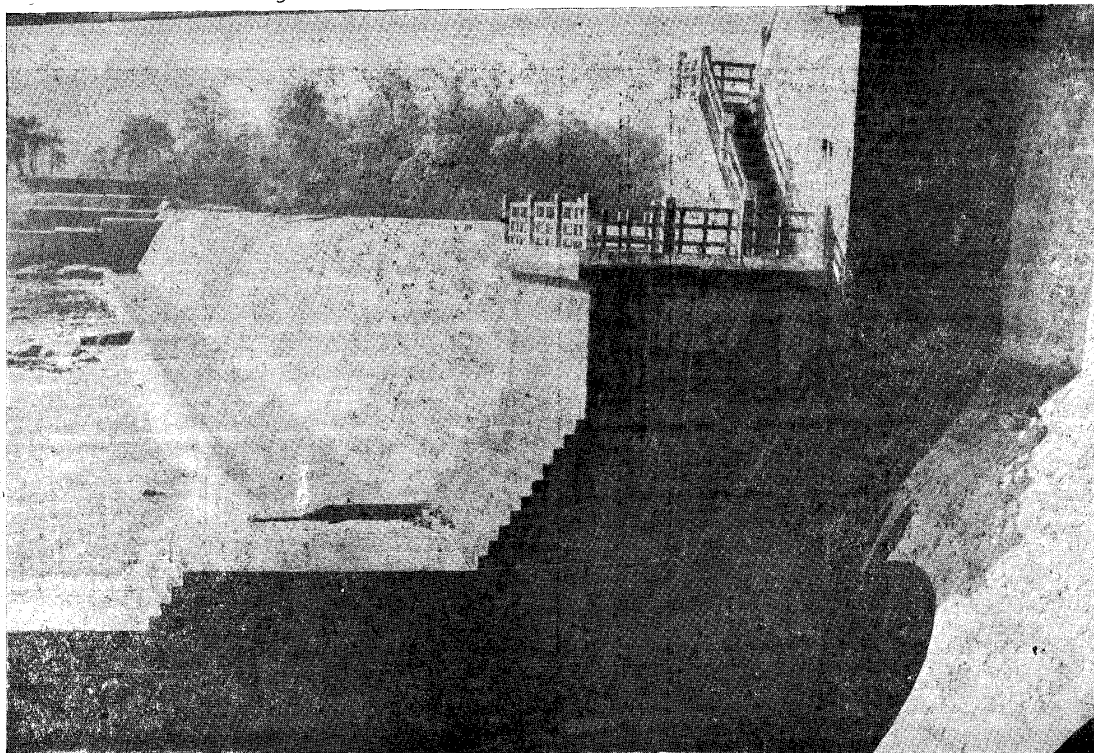

A charming side-view of the Tunga Anicut near Sakrebylu (Gajanur) (*see* p. 127). Its neighbourhood is a lovely picnic spot.

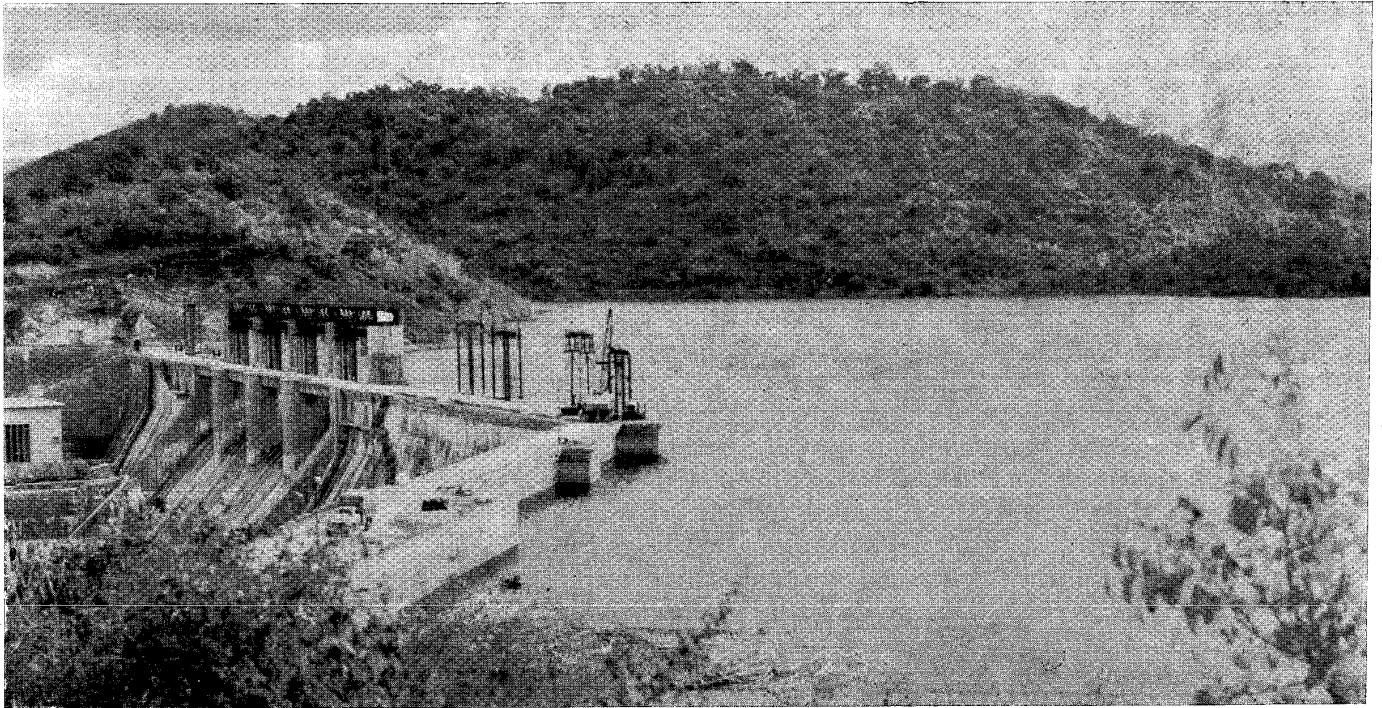

A picturesque side-scene of the Bhadra Reservoir Project (*see pp. 129-130*). It is one of the places of special interest for visitors



A fascinating, panoramic scene of the Sharavati valley.



Sea Island Cotton (Andrews), a new variety of fibre cash crop in the district,
popularly called as "white gold" (*see p. 142*).

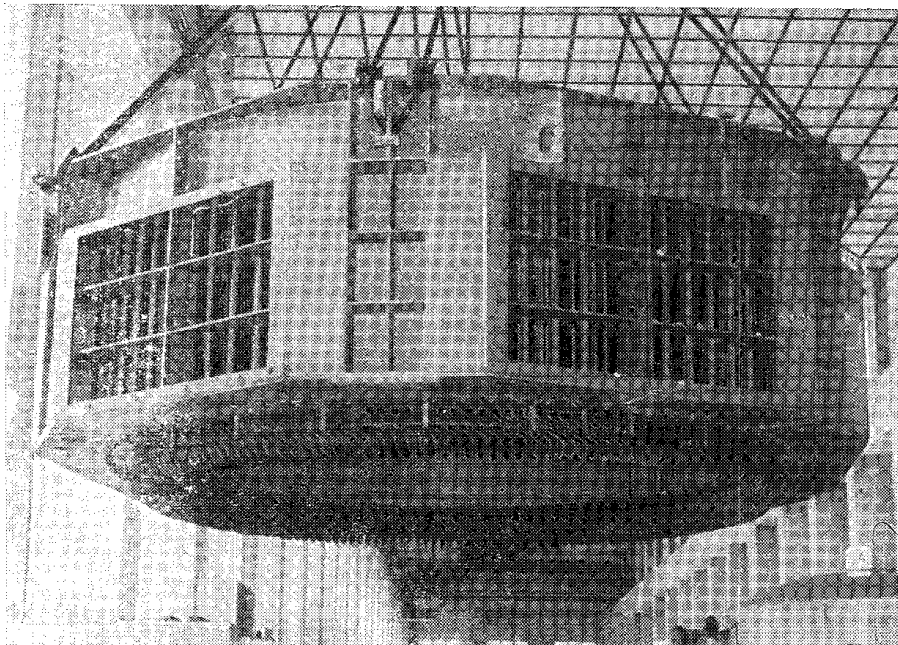

The ninth generating unit of the Sharavati Hydro-electric Project.

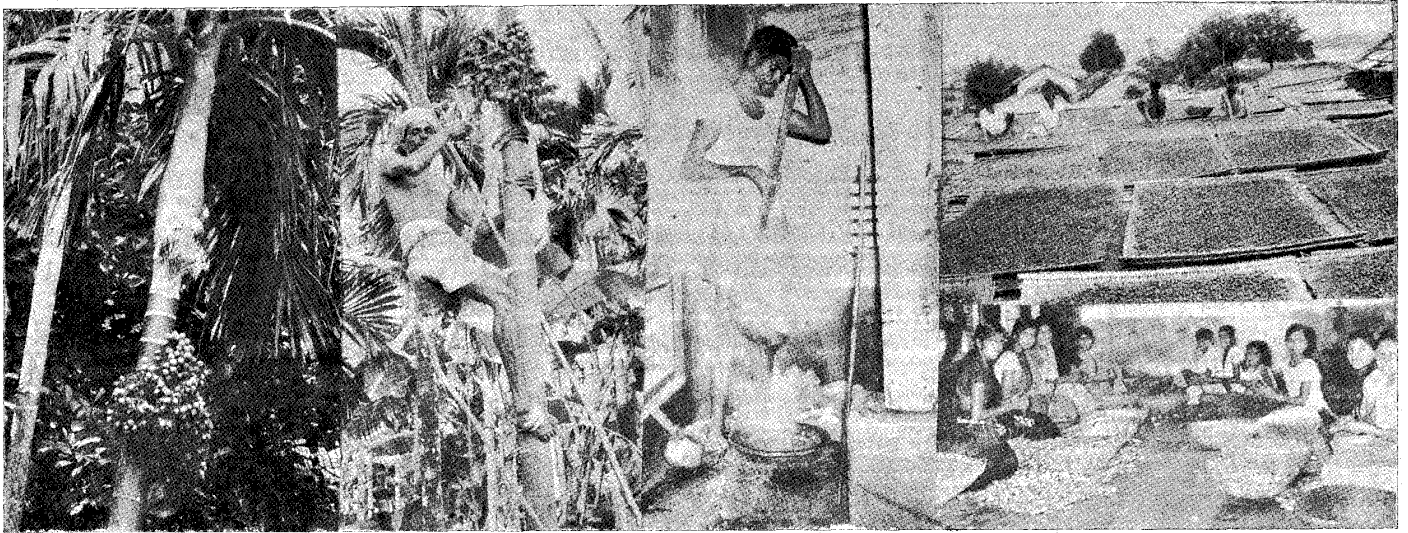

Arecanut (*Areca catechu*) is an important cash crop of the district. Harvesting and curing processes of arecanut are shown by these pictures

(see pp. 152—155).

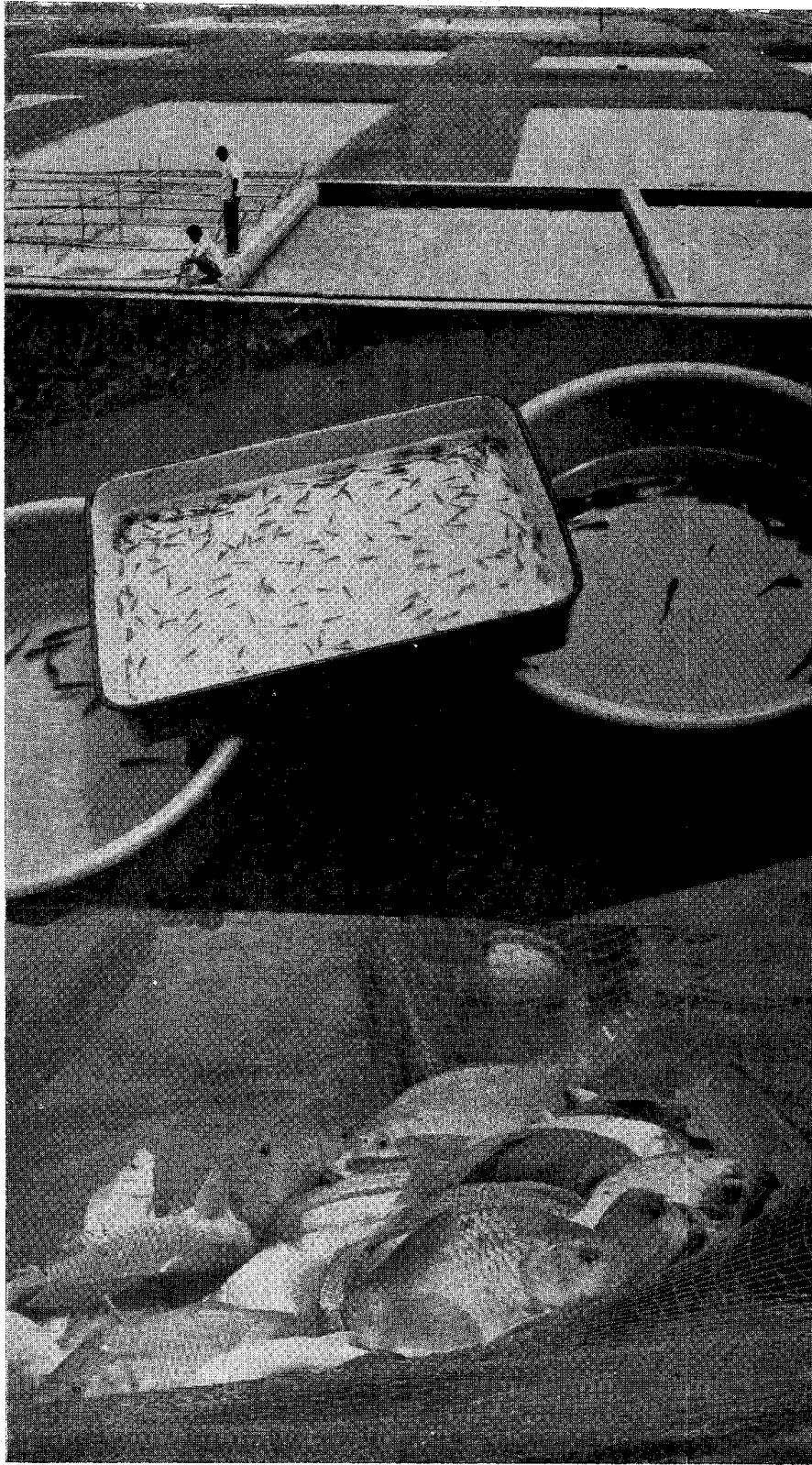

The district is rich in inland fisheries. The top two pictures show fish-rearing in the Bhadra Project, while at bottom are some fish caught at the Shantisagara lake
(see p. 165).

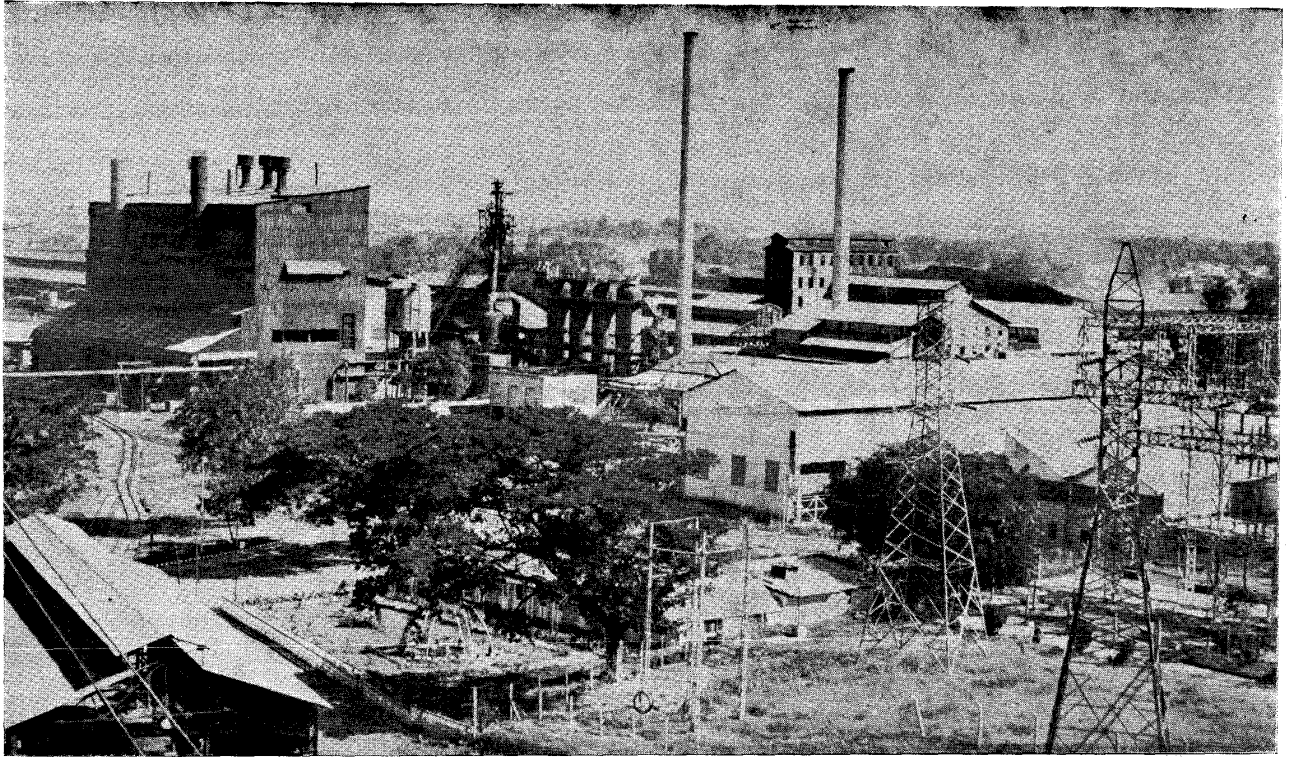

A general view of the Mysore (now Visvesvaraya) Iron and Steel Ltd., Bhadravati (see pp. 185—190).

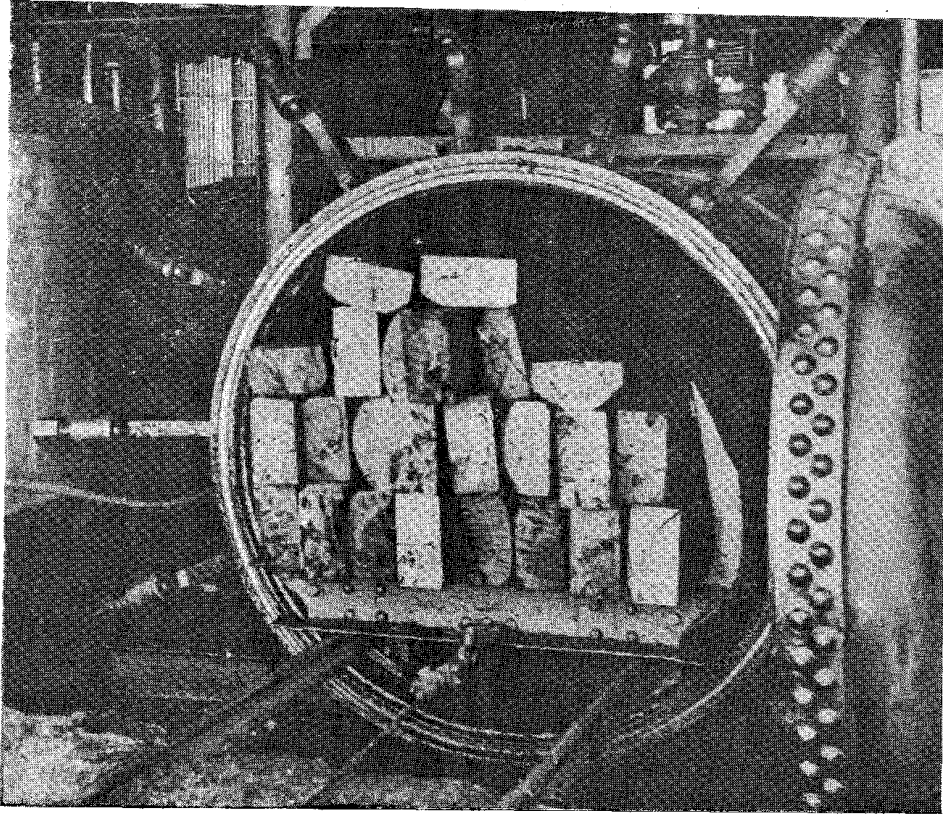

The district is noted for wood industries. Picture shows a process of manufacturing of railway sleepers at Shimoga (*see* p. 198).

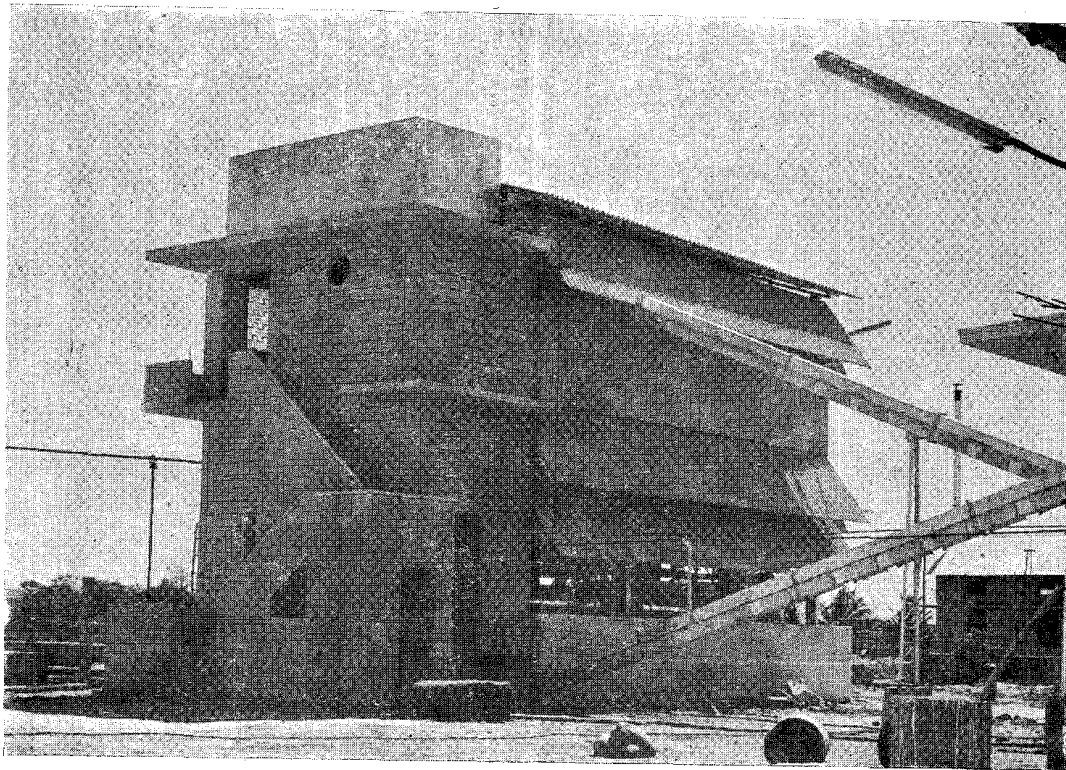

An outer view of the Solvent Extraction Plant of the National Education Society Shimoga.

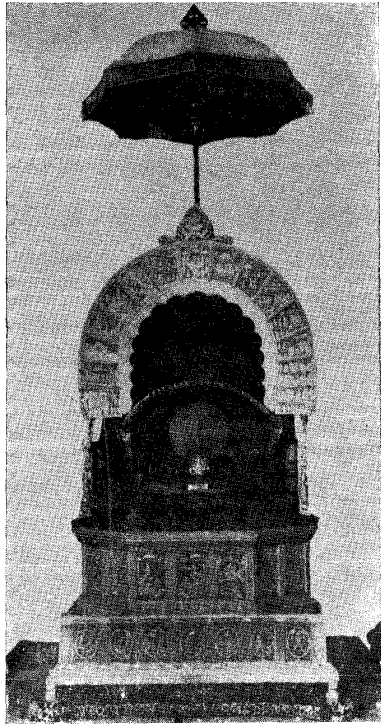

Exquisite 'Ivory Throne' (*Dantada Simhasana*)
at Ramachandrapura, made by the Gudigars of
the district (see p. 662).



A fine figure of Mahishasuramardini carved in
sandalwood by Gudigars.

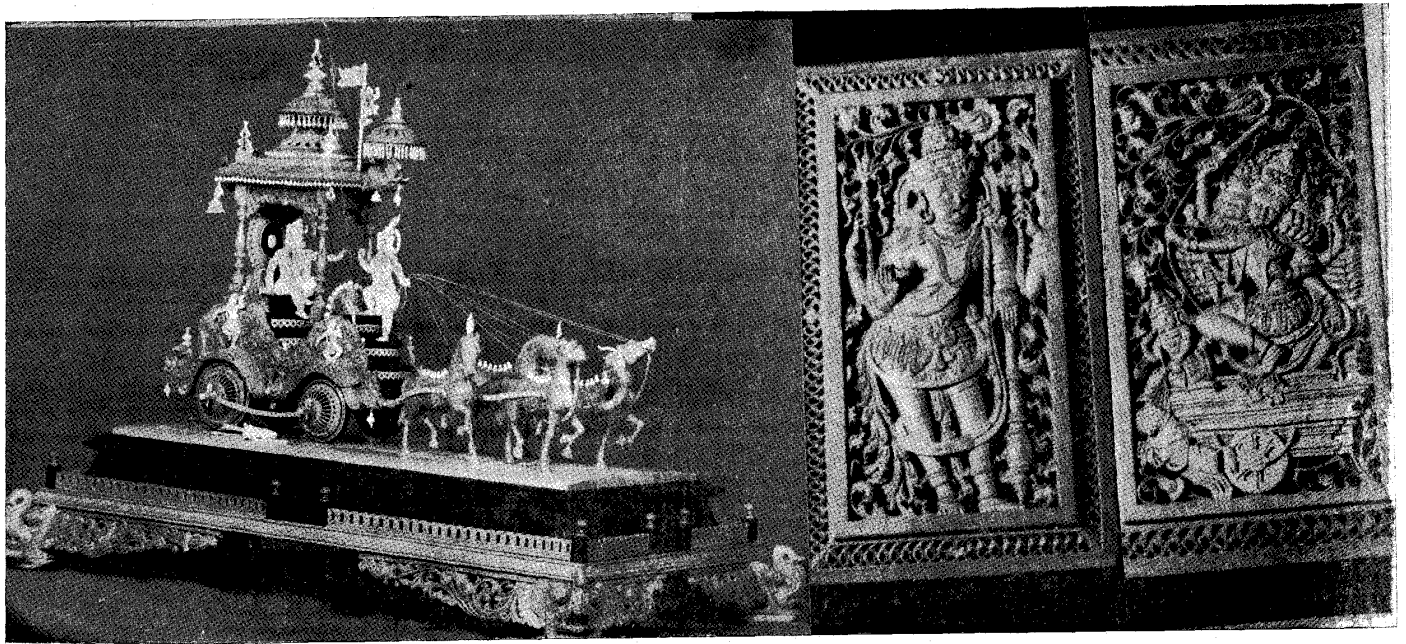

Some lovely specimens of delicate and elaborate workmanship of Gudigars of the district in ivory and sandalwood-carving for which they are reputed.



Leather puppets from Channagiri taluk.

The picture is of Kamadhenu with five heads (divine cow).

(Courtesy : Karnataka Chitrakala Parishat, Bangalore)

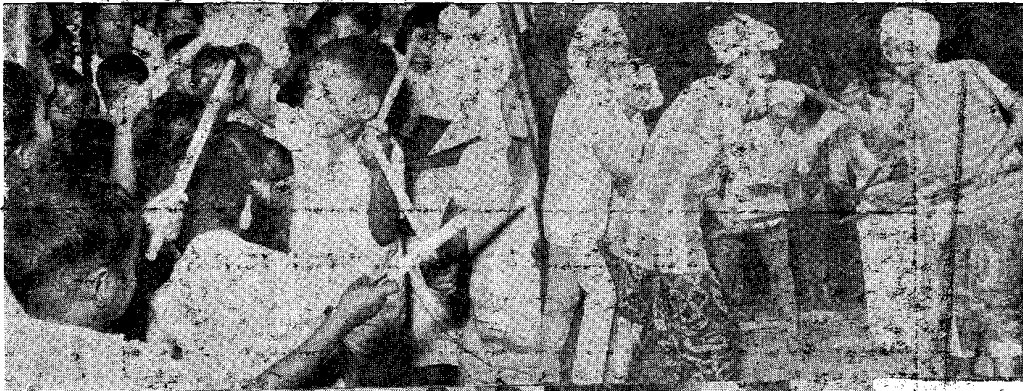

Kollata (play of sticks) and recitation of folk-songs, which are popular forms of entertainment in the district



Dollu-kunita (drum-dance) is a vigorous folk-art which is popular in the district, and there are many *Dollu-melas* (drum-troupes).

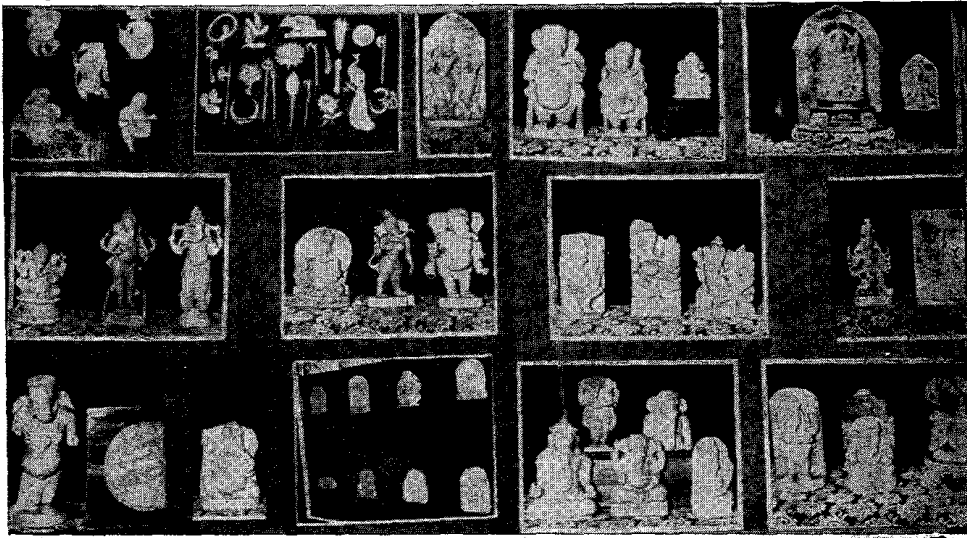

A scene from "Vishwa-Vyapi Ganesha" at Sagar

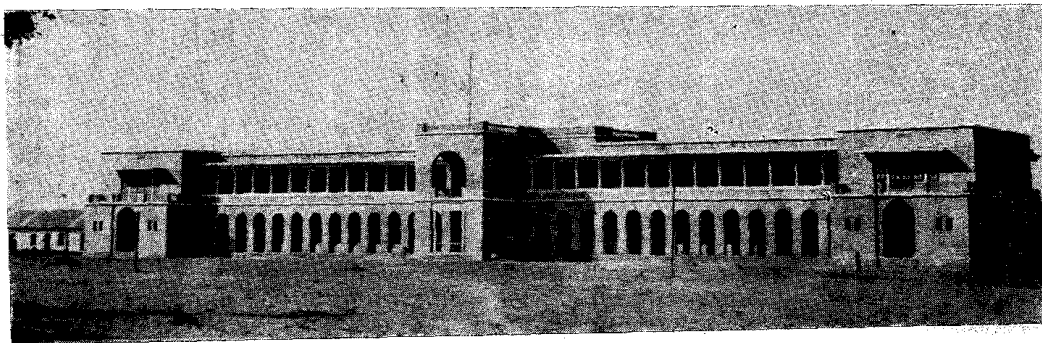

A front view of the Sahyadri College at Shimoga

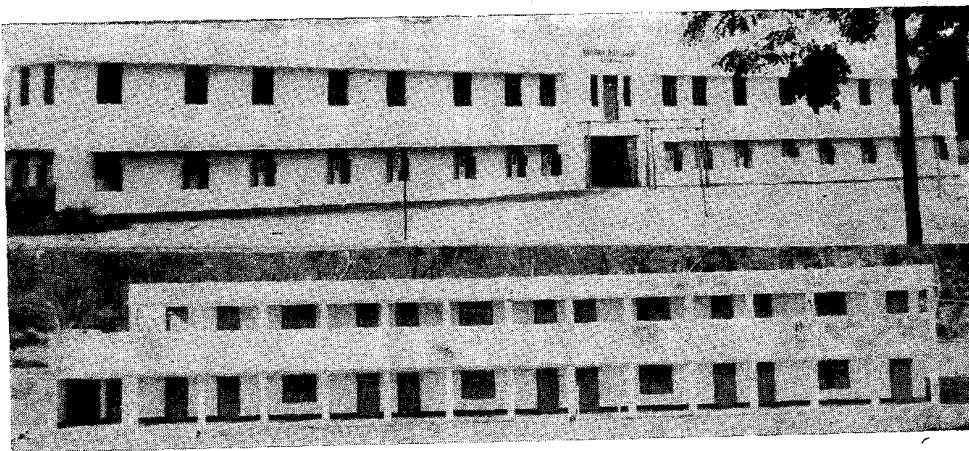

The National Multi-Purpose Higher Secondary School and the National College of Commerce, Shimoga